



PEDROTTI

LARGE - MRM GRAIN DRYERS

SPARE PARTS PRICE LIST 2022



SINCE 1958

FRATELLI PEDROTTI S.R.L.
MACCHINE PER L'AGRICOLTURA

SINCE 1958

Via Zanardelli 12/A - 25030 Mairano - Brescia - ITALY

Tel: +39 030 9975210 +39 030 9975119 - Fax: +39 030 9975220

e-mail: info@pedrottisrl.it

www.pedrottisrl.it





INDEX OF TABLE MIDDLE-LARGE

YEAR

2022

TAB.00	QUICK CHECK MOST COMMON SPARE
TAB. 1	FRAME PARTS
TAB. 1A	WINCHES FOR RETRACTABLE SCREEN
TAB. 1B	WINCHES FOR SPIRALS
TAB. 2	TRANSMISSION TO CENTRE AUGER, TO THE FAN AND TO THE GENERATOR
TAB. 3	FILLING AUGER
TAB. 4	CENTRE AUGER - INTERNAL GEAR TRANSMISSION BY CHAINS
TAB. 4A	CENTRE AUGER
TAB. 4C	AGITATORS - INTERNAL GEAR - TRANSMISSION BOTTOM BY CHAIN
TAB.4D	CENTRAL AUGER BEARINGS
TAB. 5	SPIRAL PIPE - (AGITATORS - For machines with inside chain only)
TAB. 6	COMBUSTION CHAMBER - FAN UNIT
TAB.7	ELECTRIC TRANSMISSION
TAB. 8	GEARBOX
TAB.8A	LUBRIFICATION SYSTEM
TAB.8B	AUTOMATIC AND PERMANENT LUBRICATION SYSTEM
TAB.9	ELECTRIC PANEL 12V - THERMOSTATS - ELECTRICAL ITEMS - REVS SENSORS
TAB.9A	GENERATORS ELECTRIC PANEL - THERMOSTATS - ELECTRICAL ITEM
TAB.9B	PLC ELECTRIC PANEL (DRYERS MOD. ELECTRIC)
TAB. 9C	PLC ELECTRIC PANEL (DRYERS MOD. ELECTRICS)
TAB. 9D	PLC ELECTRIC PANEL (DRYERS MOD. GENERATORS)
TAB. 9E	ELECTRIC PANEL (DRYERS MOD. 12V)
TAB. 10	BURNER 12V FUEL PUMP - ALTERNATOR - BURNER FAN DRIVING
TAB.10A	"PEDROTTI" BURNER" 380 VOLTS
TAB. 10B	GPL BURNER
TAB. 10C	"PEDROTTI" BURNER TRIPLE STAGE
TAB. 11	FUEL PLANT SYSTEM
TAB.12	GENERATOR
TAB. 13	DESACHARGING CHUTE - DUST-EXTRACTOR
TAB. 14	DUST EXTRACTOR SYSTEM
TAB.15	OLD SUPER/JUNIOR CUENOD BURNER PCS 65
TAB. 16	OLD SUPER DRIVING OF CENTRE AUGER, FAN AND GENERATOR
TAB. 18	GARDS
TAV.19A	HYDRAULIC SYSTEM OPERATE CENTRE AUGER TOP SCREEN (mechanics parts)
TAV.19B	HYDRAULIC SYSTEM OPERATE CENTRE AUGER TOP SCREEN (electrics parts)

	QUICK CHECK MOST COMMON	MIDDLE-LARGE	TAB. 00
	SPARES MIDDLE-LARGE	Sheet 1 of 3	2022

POS.	DESCRIPTION	UM	Euro €
-CENTRE AUGERS-			
A	SPIRAL Ø 280x280x70	m	98,45
B	SPIRAL Ø 330x350x90	m	143,40
<i>A BOTTOM AUGER TAB.4A POS. 15 (1)</i>			
1	MIDDLE L=3690	N	1.833,09
2	LARGE L=3890	N	1.870,29
3	LARGE L=3890 completely in Hardox	N	5.030,64
4	LARGE L=3890 Reinforced edge	N	2.120,76
5	XL L=4150 Reinforced edge	N	2.552,38
6	XLM L=4550 Reinforced edge	N	2.665,30
7	JUMBO L=4550	N	4.018,06
<i>B - TOP AUGER STAND. DESIGN TAB. 4A POS.24</i>			
8	MIDDLE 150 L=2760	N	1.466,54
9	MIDDLE 180 L=3230	N	1.523,69
10	MIDDLE 180 L=2760	N	1.466,54
11	LARGE 220 L=2760	N	1.466,54
12	LARGE 250 L=3230	N	1.523,69
13	XLM L=3230	N	1.523,69
<i>C - TOP AUGER BUBBLE DESIGN (DUST-EXTRACTOR) TAB.4A POS.34 (1)</i>			
14	MIDDLE 150 - M 160 - LARGE 200 L=2720	N	1.497,46
14A	MIDDLE 150 - M 160 - LARGE 200 L=2720 tutto riporto	N	2.107,17
15	MIDDLE 180 - LARGE 250 - XLM L=3220	N	1.599,01
15A	MIDDLE 180 - LARGE 250 - XLM L=3220 tutto riporto	N	2.248,52
15B	MIDDLE 180 - LARGE 250 - XLM L=3220 creusabro	N	4.883,96
16	LARGE 270 L=3520	N	1.655,53
16A	LARGE 270 L=3520 tutto riporto	N	2.339,91
16B	LARGE 270 L=3520 creusabro	N	5.165,30
17	XL - XLM extra L=3720 tutto riporto	N	2.554,77
17A	XL - XLM extra L=3720 creusabro	N	5.442,40
18	XL L=4620 tutto riporto	N	2.770,52
19	JUMBO L=4250 tutto riporto	N	3.689,56
(1)	Over price of augers modified for transport	N	438,42
-TUBES FOR CENTRE AUGER-			
<i>A - BOTTOM TUBES TAB. 5 POS. 24 (Thickness 4 mm) (2)</i>			
24	MIDDLE L=2860 ZINC-PLATED	N	1.547,25
24A	MIDDLE L=3100 ZINC-PLATED	N	1.647,03
25	LARGE L=3300 ZINC-PLATED	N	1.786,76
26	XL L=3500 ZINC-PLATED	N	1.813,28
27	XLM L=3900 ZINC-PLATED	N	1.979,54
28	JUMBO ø 450 L=3900 ZINC-PLATED	N	2.323,86
<i>B - TOP TUBES STANDARD DESIGN TAB. 13 POS. 5B (Thickness 4 mm) (2)</i>			
29	MIDDLE 160 - LARGE 200 L=2650 paint	N	1.107,67
29A	MIDDLE 160 - LARGE 200 L=2650 ZINC-PLATED	N	1.417,77
30	MIDDLE 180 - LARGE 250 - XLM L=3150 paint	N	1.226,96
30A	MIDDLE 180 - LARGE 250 - XLM L=3150 ZINC-PLATED	N	1.622,27

	QUICK CHECK MOST COMMON	MIDDLE-LARGE	TAB. 00
	SPARES MIDDLE-LARGE	Sheet 2 of 3	2022

POS.	DESCRIPTION	UM	Euro €
<i>C - TOP TUBES BUBBLE DESIGN (DUST EXTRACTOR) (Thickness 4 mm) (2)</i>			
<i>C/W ROTATING UNLOADING CHUTE TAV.13 Pos.5A</i>			
31	MIDDLE 160 - LARGE 200 L=2650 paint	N	1.269,26
31A	MIDDLE 160 - LARGE 200 L=2650 ZINC-PLATED	N	1.576,36
32	MIDDLE 180 - LARGE 250 - XLM L=3150 paint	N	1.406,58
32A	MIDDLE 180 - LARGE 250 - XLM L=3150 ZINC-PLATED	N	1.780,86
33	LARGE 270 L=3450 paint	N	1.556,24
33A	LARGE 270 L=3450 ZINC-PLATED	N	1.908,88
34	XLM extra L=3650 paint	N	1.614,59
34A	XLM extra L=3650 ZINC-PLATED	N	1.989,79
(2)	Over price of tubes modified for transport	N	174,17
<i>D - TOP TUBES BUBBLE DESIGN (DUST EXTRACTOR) (Thickness 4 mm) (3)</i>			
<i>C/W FIX UNLOADING CHUTE TAV.13 Pos. 5C</i>			
41	TOP TUBE FIX CHUTE L=1200-1800 mm paint	N	915,55
42	TOP TUBE FIX CHUTE L=1800-2300 mm paint	N	1.048,71
43	TOP TUBE FIX CHUTE L=2300-2600 mm paint	N	1.150,69
44	TOP TUBE FIX CHUTE L=2600-2900 mm paint	N	1.226,08
45	TOP TUBE FIX CHUTE L=2900-3700 mm paint	N	1.446,30
46	TOP TUBE FIX CHUTE L=3700-4100 mm paint	N	1.549,34
(3)	Overprice of galvanized top tubes with fix unloading chute (price fo 1 mt.)	m	131,31
-BASIC BEARINGS COMPLET AND ASSEMBLED-			
<i>A - BOTTOM BEARING TAB.4A POS. 8-9-10-11</i>			
47	BOTTOM BEARINGS FOR LARGE AUGER Ø350 SKF	N	888,39
47A	BOTTOM BEARINGS FOR LARGE AUGER Ø400 SKF	N	906,50
<i>B - INTERMEDIATE CROSS BEARING TAB. 4A POS.18-19-20-21-22</i>			
50	LARGE BEARING FOR LARGE AUGER Ø350 SKF	N	296,14
50A	LARGE BEARING FOR LARGE AUGER Ø450 SKF	N	334,91
<i>C - TOP BEARING STANDARD AUGER TAB. 4A POS. 26-27-28-29</i>			
52	LARGE BEARINGS STND		
52A	LARGE BEARINGS TOP QUALITY		
<i>D - TOP BEARING FOR BUBBLE AUGERS (DUST EXTRACT) TAB.4A POS.36-37-38-39-22</i>			
53	LARGE CENTRE AUGER ø350 SKF	N	468,00
53A	LARGE CENTRE AUGER ø400 SKF	N	487,37

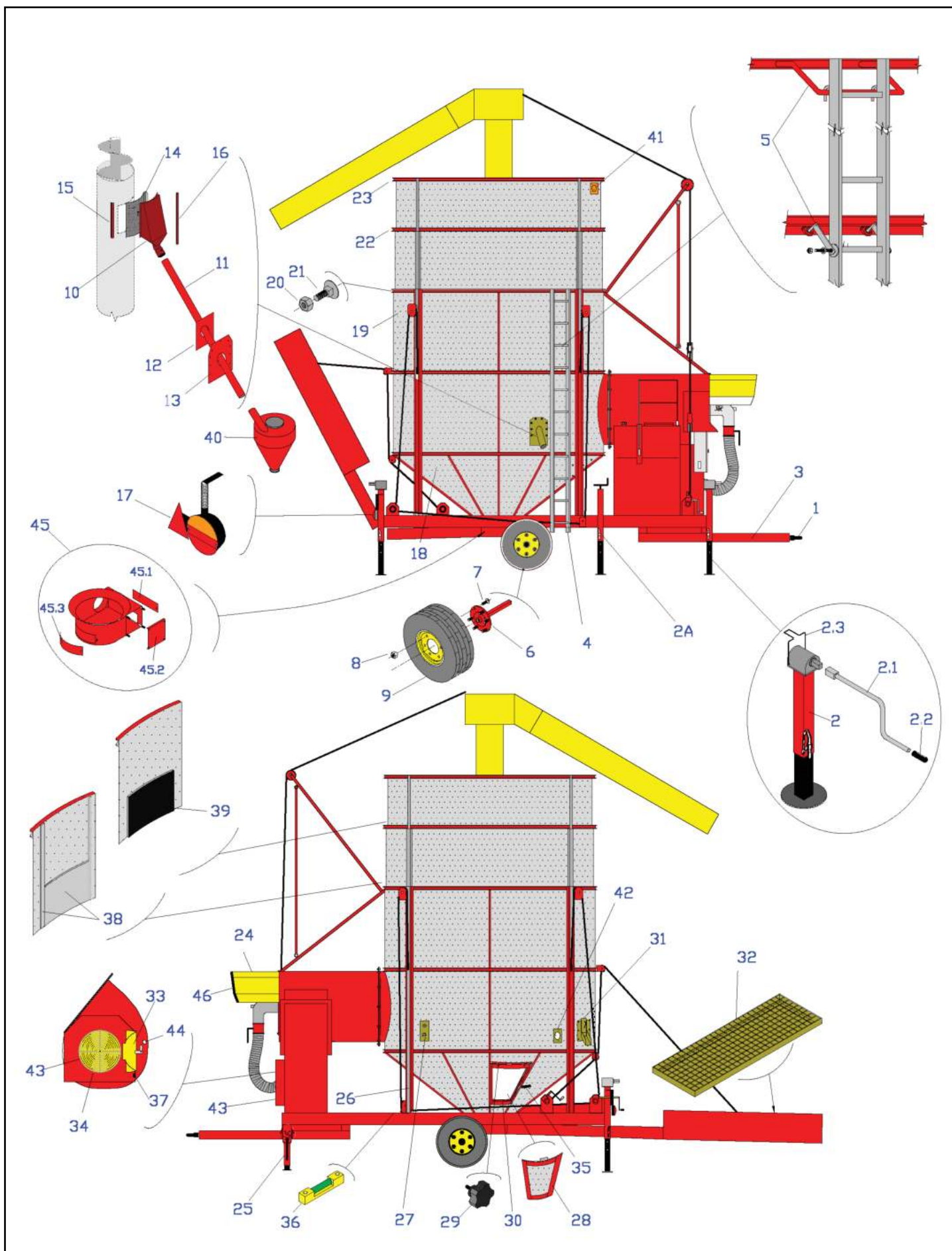

 FRAME PARTS LARGE CAPACITY MACHINES		MIDDLE-LARGE	TAB. 1
		Sheet 1 of 2	2022
POS.	DESCRIPTION	UM	Euro €
1	DRAWBAR EYE	N	91,42
2	STANDING ADJUSTABLE JACK FRONT LEVER	N	322,31
2.1	LEVER	N	35,31
2.2	PLASTIC HANDLE	N	8,61
2.3	SAFETY CLIP	N	16,52
2A	STANDING ADJUSTABLE JACK	N	209,73
3	DRAWBAR	N	744,05
4	ALLUMINIUM LADDER	N	284,65
5	ITEM FIXING OF ALLUMINIUM LADDER	N	104,76
6	SEMI AXLE	N	180,20
7	THREADED SCREW M 18X1.5	N	7,89
8	WHEEL NUT M 18X1.5	N	1,62
9	WHEEL	N	449,43
9A	WHEEL 225/75 R16C 121/120R (twin tires)	N	479,38
10	TOP BOX FOR GRAVITY CLEANER	N	245,26
11	GRAVITY CLEANER PIPE	N	98,78
12	INNER FIXING PLATE	N	15,18
13	OUTER FIXING PLATE	N	24,54
14A	BLIND SCREEN FOR CLEANER	N	40,19
14B	SCREEN FOR CLEANER HOLE Ø 3	N	46,24
14C	SCREEN FOR CLEANER HOLE Ø 4	N	46,09
14D	SCREEN FOR CLEANER HOLE Ø 5	N	45,58
15	BRACKET	N	35,48
16	BRACKET	N	42,09
17	BACK ROAD LIGHTS KIT	N	226,89
18A	BLIND BOTTOM SECTION	N	66,13
18B	TRIANGULAR BOTTOM SCREEN ø 1,5 mm	N	104,22
18C	TRIANGULAR BOTTOM SCREEN ø 2,5 mm	N	91,92
18D	2nd LEVEL TRIANG. BOTTOM BLIND SCREEN mm (3 m)	N	49,74
18E	2nd LEVEL TRIANG. BOTTOM BLIND SCREEN mm(3,3m)	N	82,42
18F	2nd LEVEL TRIANGULAR BOTTOM SCREEN ø1,5 mm (3 m)	N	71,63
18G	2nd LEVEL TRIANGULAR BOTTOM SCREEN ø1,5 mm(3,3m)	N	126,75
18H	2nd LEVEL TRIANGULAR BOTTOM SCREEN ø2,5 mm(3 m)	N	66,80
18I	2nd LEVEL TRIANGULAR BOTTOM SCREEN ø2,5 mm(3,3m)	N	113,21
19A	PERFORATED SCREEN INOX AISI 430 Ø 1,5	m²	105,78
19B	PERFORATED SCREEN INOX AISI 430 Ø 2,5	m²	86,89
20	INOX STEEL NUT M8	N	0,31
21	INOX STEEL SCREW M8X20 FOR SCREEN FIXING	N	0,55
22	RING "U" SHAPE FOR 1ST RETRACTABLE SCREEN	N	350,15
23	RING "U" SHAPE FOR 2ND RETRACTABLE SCREEN	N	350,15
24	BURNER COVER	N	215,86
25	FRONT TILTING SUPPORTING JACK	N	336,05
26	CHANNEL "C" SHAPE FOR SLIDING RODS	N	299,20
27	FIXING BRACKET FOR PROBES GAUGES	N	68,83
28A	COMPLET INSPECTION DOOR SOLID SCREEN	N	125,52
28B	COMPLET INSPECTION DOOR SCREEN ø 1,5 mm	N	235,57
28C	COMPLET INSPECTION DOOR SCREEN ø 2,5 mm	N	225,29

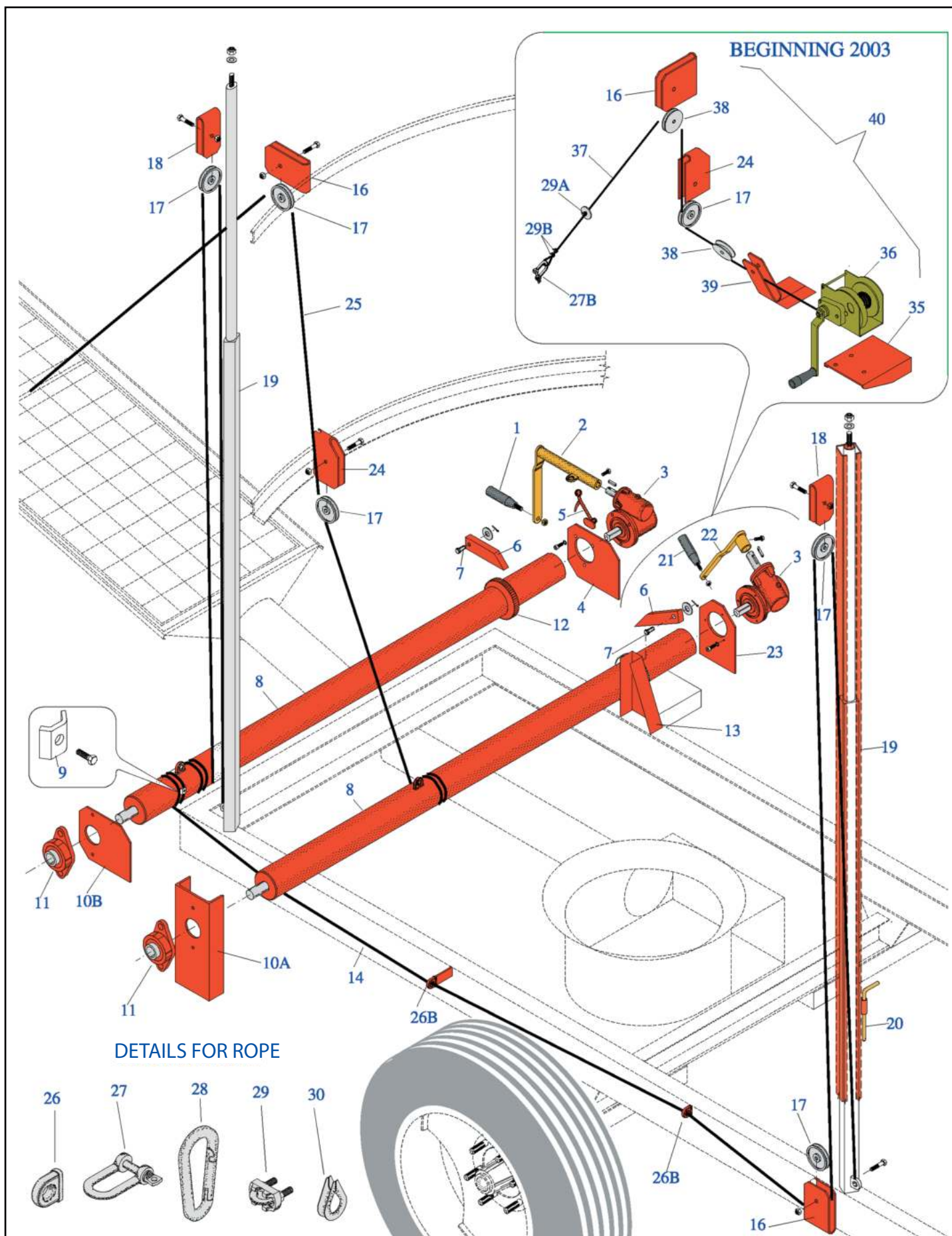

WINCHES FOR RETRACT. SCREEN		MIDDLE-LARGE	TAB. 1A
		Sheet 1 of 1	2022
POS.	DESCRIPTION	UM	Euro €
0	WIRE ROPE ø6	N	2,68
0	WIRE ROPE ø8	N	3,03
01	HANDLE M12	N	13,11
02	LEVER	N	89,06
03	GEAR WINCH R18	N	231,93
04	GEAR WINCH FIXING PLATE	N	51,87
05	SAFETY CLIP	N	7,60
06	SECURITY JACK ON WIRE-ROPE ROLLER	N	46,88
07	PIN	N	6,26
08A	WIRE ROPE ROLLER	N	292,47
08B	WIRE ROPE ROLLER LARGE 330	N	313,77
09	LOCKING BRACKET ON WIRE ROPE	N	4,48
10A	BEARING SUPPORT	N	80,76
10B	BEARING SUPPORT	N	43,83
11	BEARING UCFL 206 Ø 30 STND	N	29,02
12	TOOTHED WHEEL	N	53,24
13	SUPPORT FOR SECURITY JACK	N	25,84
14	WIRE ROPE FOR RETRACTABLE SCREEN l=15,5 m	N	71,68
16	PULLEY HOLDER SUPPORT	N	25,30
17	ROPE PULLEY Ø 80	N	16,40
18	TOP PULLEY HOLDER	N	29,24
19	SLIDING RODS FOR TOP SCREEN LIFTING	N	217,29
20	SAFETY PIN	N	12,03
21	HANDLE M10	N	9,11
22	LEVER	N	74,82
23	GEAR WINCH FIXING PLATE	N	48,73
24	PULLEY HOLDER	N	36,17
25	WIRE ROPE FOR INTAKE HOPPER L=6m	N	37,81
26A	LIGHT UNIT	N	2,31
26B	INTERMEDIATE UNIT	N	3,06
26C	HEAVY UNIT	N	3,83
27A	FIXING BRACKET GALVANIZED Ø 8	N	3,25
27B	FIXING BRACKET GALVANIZED Ø 10	N	4,28
27C	FIXING BRACKET GALVANIZED Ø 12	N	5,79
28A	GALVANIZED BRACKET Ø 8	N	3,97
28B	GALVANIZED BRACKET Ø 10	N	5,79
29A	CLIPS Ø 6	N	1,02
29B	CLIPS Ø 8	N	1,49
30A	REDANCE Ø 6	N	0,50
30B	REDANCE Ø 8	N	0,86
35	GEAR WINCH FIXING PLATE	N	24,24
36	GEAR WINCH	N	179,81
37	WIRE ROPE ø6	N	62,60
38	ROPE PULLEY WITH BEARING	N	14,55
39	BOTTOM PULLEY HOLDER	N	83,98
40	INTAKE HOPPER WINCHES KIT	N	451,98

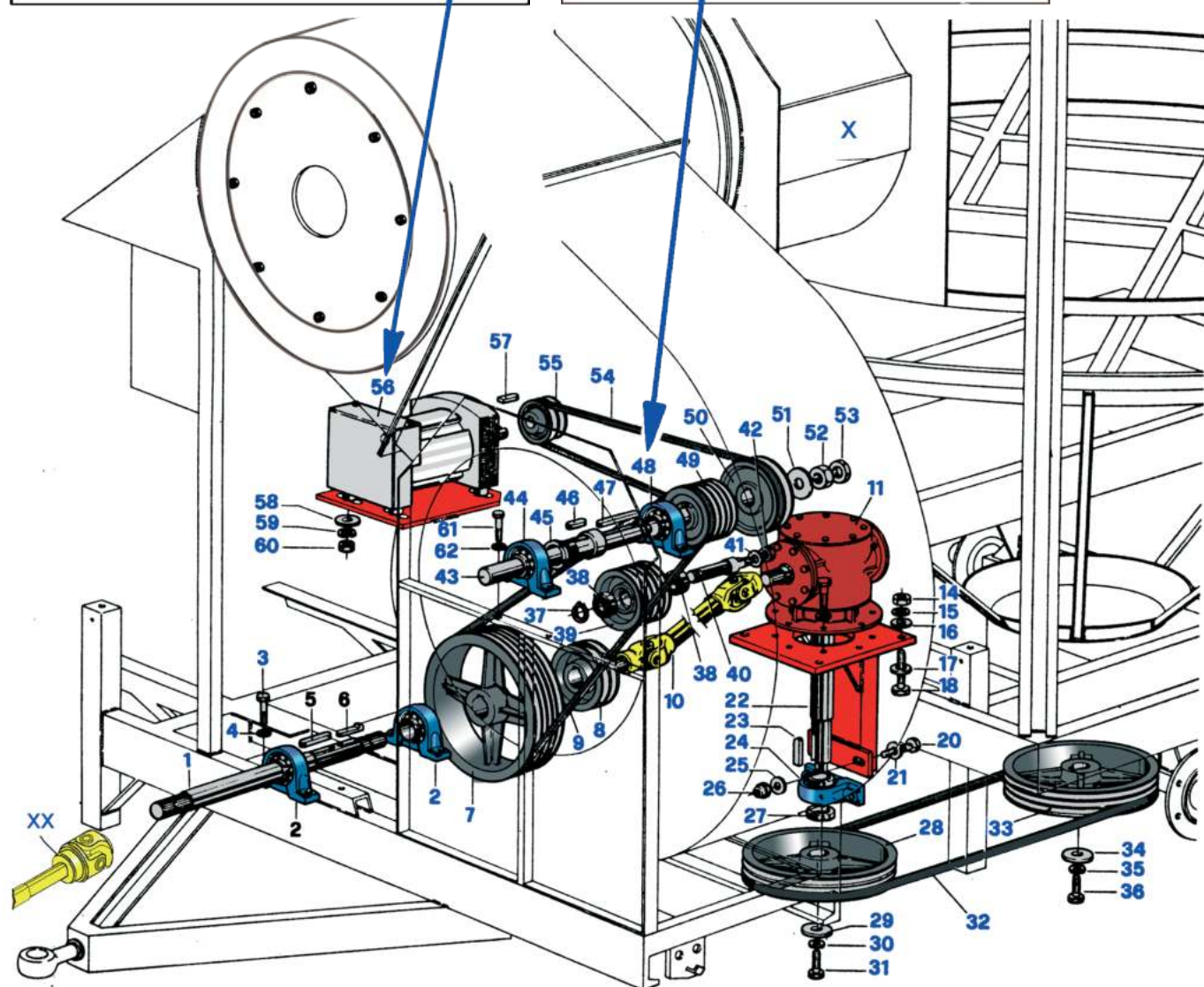
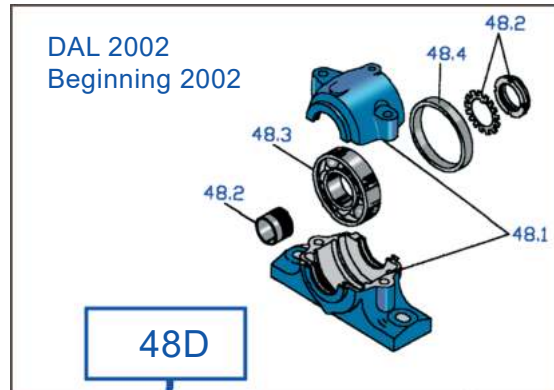
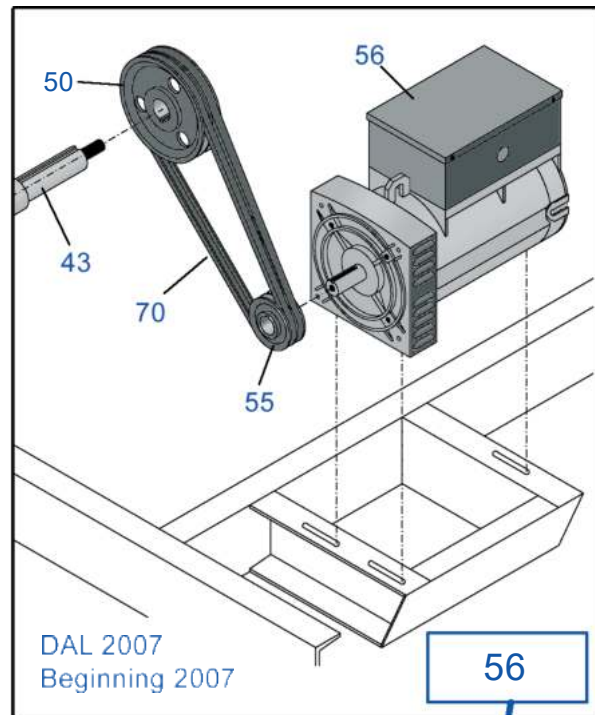

POS.	DESCRIPTION	UM	Euro €
01	POWER TAKE OFF SHAFT	N	258,66
02B	STAND UCP 210 Ø 50 STND	N	54,15
02A	STAND UCP 210 Ø 50 TOP QUALITY	N	149,60
03	BOLT 14X100	N	1,52
04	WASHER Ø14	N	0,11
05	KEY 10X10X60	N	4,55
06	KEY 10X10X90	N	8,42
07	PULLEY B 380 5 RACES	N	365,60
08	PULLEY C 170 2 RACES	N	151,52
09	BELTS B 83 TOP QUALITY	N	41,57
10	INTERMEDIATE CARDAN SHAFT AX4 L=630	N	215,77
11A	GEARBOX (SEE DEATAILS TAB. 8)	N	1.512,36
11B	GEARBOX PLATE	N	346,67
11C	TENSION ROD M16 L=210	N	38,94
23	KEY 10X10X50	N	3,94
24A	BEARING UCP 210 Ø 50 NACHI-FYH	N	54,15
24B	BEARING UCP 210 Ø 50 TOP QUALITY	N	149,60
28	PULLEY B 400 4 RACES	N	346,01
32	BELTS B 124 TOP QUALITY	N	64,21
33	PULLEY B 400 4 RACES	N	376,18
37	CIRCLIP Ø 30 E	N	0,43
38A	BEARING 30X62X16 2RS - 6206 STND	N	16,72
38B	BEARING 30X62X16 2RS - 6206 TOP QUALITY	N	22,90
39	TENSION PULLEY B 132 5 RACES	N	172,63
40	TENSION PULLEY SHAFT Ø30	N	73,23
42	SELF LOCKING NUT M20X1,5	N	1,20
43	FAN SHAFT	N	595,18
44A	BEARING UCP 209 Ø 45 STND	N	82,52
44B	BEARING UCP 209 Ø 45 TOP QUALITY	N	128,20
45	LOCKING RING	N	28,80
46	KEY 14X10X100	N	5,85
47	KEY 10X10X50	N	3,94
48A	BEARING UCP 212 STND	N	101,71
48B	BEARING UCP 212 TOP QUALITY	N	225,57
48D	BEARING SN 513 COMPLETE TOP QUALITY	N	477,53
48 D.1	BEARING SN 513 BODY	N	119,75
48 D.2	BUSH H 313	N	28,04
48 D.3	BEARING 65x120x31 22213 SKF	N	292,50
48 D.4	SPACER	N	26,34
49	PULLEY B 132 5 RACES	N	164,54
50	PULLEY B 200 1 RACE DRIVING GENERATOR	N	94,53
50A	PULLEY B 200 2 RACE DRIVING GENERATOR	N	104,96
52	HEXAGON NUT M20X1,5	N	1,18
53	HEXAGON NUT M20X1,5	N	1,02
54A	BELT BX57 TOP QUALITY	N	62,61
54B	BELT B57 TOP QUALITY	N	31,43
54C	BELT B59 TOP QUALITY	N	31,43

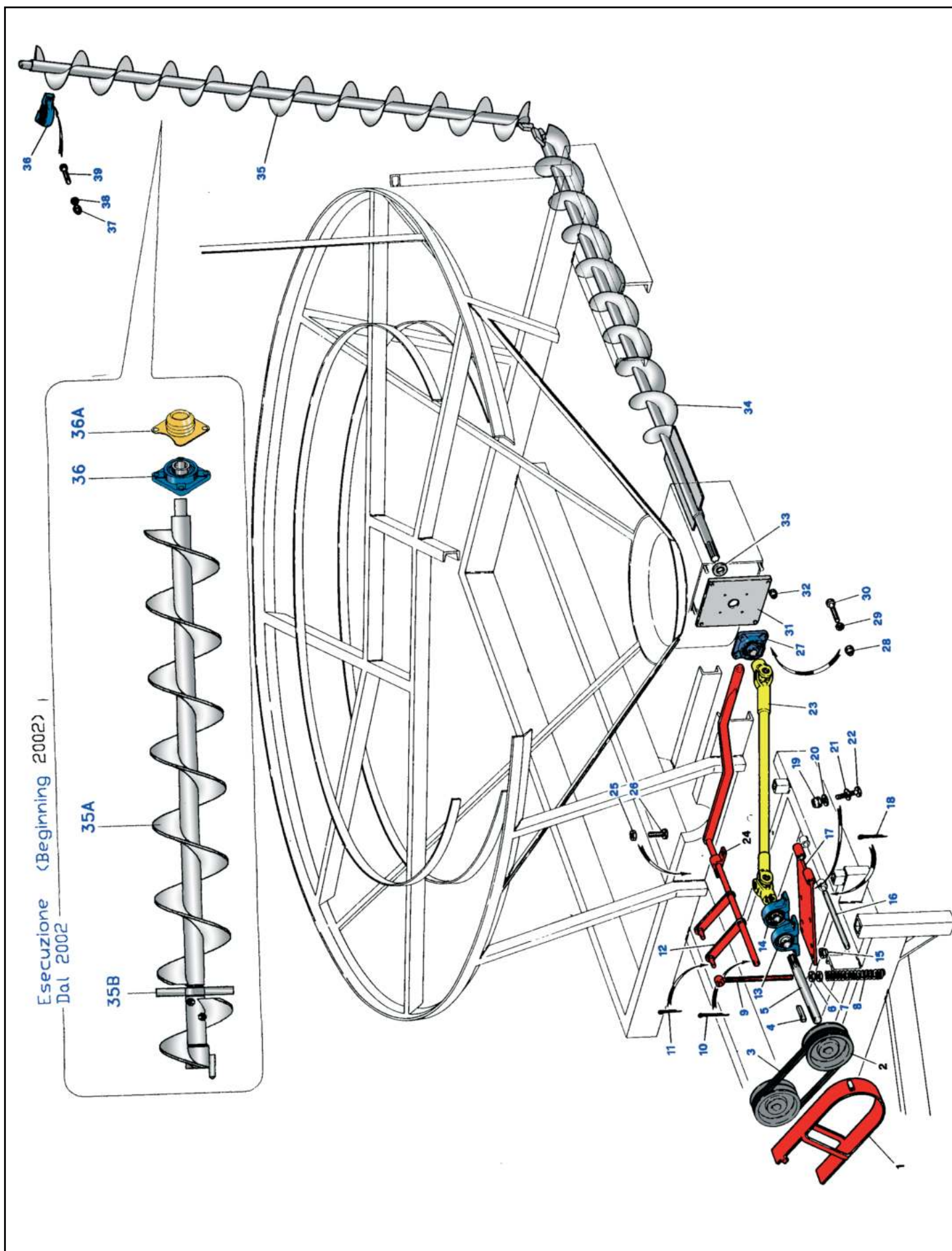

POS.	DESCRIPTION	UM	Euro €
01	PROTECTION GUARD	N	88,47
02	PULLEY C 170 2 RACES	N	151,52
03	BELT C 48 TOP QUALITY	N	34,52
04	KEY 10X10X50	N	3,94
05	SHAFT Ø 35 L=350	N	65,36
06	HEXAGON NUT M18	N	0,40
07	LOCK NUT M18	N	0,40
08	RETURN SPRING 19X180	N	6,59
09	TENSION ROD	N	31,87
10	SPLIT PIN Ø 4X30	N	0,43
11	SPLIT SPIN Ø 4X30	N	0,43
12	ENGAGING LEVER	N	159,25
13	BEARING UCP 207 Ø 35 STND	N	34,64
14	BEARING UCP 207 Ø 35 STND	N	34,64
15	SELF LOCKING NUT M18	N	0,68
16	FIXING PIN FOR MOVABLE PLATE	N	38,24
17	MOVABLE PLATE	N	112,85
18	FIXING PIN Ø4x30	N	0,43
19	SELF LOCKING NUT M12	N	0,32
22	BOLT 12X40 MA	N	0,57
23A	CARDAN SHAFT 1150 mm (Large 240 Tractor drive)	N	167,39
23B	CARDAN SHAFT 700 mm (Large 240+ Large Electric drive)	N	141,89
24	IRON STAND	N	36,44
25	HEXAGON NUT M10	N	0,06
26	BOLT M8X30	N	0,19
27	BEARING UCF 207 Ø 35 STND	N	42,38
28	HEXAGON NUT M12	N	0,11
30	BOLT M12X35	N	0,57
31	INOX COVER	N	45,34
32	HEXAGON NUT 12 MA	N	0,11
33	SPACER Ø 35	N	7,28
34A	FIX LOADING AUGER Ø 200	N	248,51
34B	FIX LOADING AUGER Ø 250	N	290,09
35	TILTING LOADING AUGER	N	279,95
35A	TILTING LOADING AUGER Ø 200 WHITH CROSS BEARIN, COMPLETE	N	554,41
35A.1	TILTING LOADING AUGER Ø 250 WHITH CROSS BEARIN, COMPLETE	N	663,08
35B	CROSS BEARING ON FILLING AUGER WHITH BEARING BRASS	N	89,85
35B.1	CROSS BEARING ON FILLING AUGER WHITH BEARING TOP QUALITY	N	149,23
36	BEARING UCF 206 Ø 30 STND (BEGINING MACHINES 1998)	N	30,63
36A	BEARING COVER	N	23,67
37	HEXAGON NUT M10	N	0,07
39	BOLT M10X35 TE	N	0,29

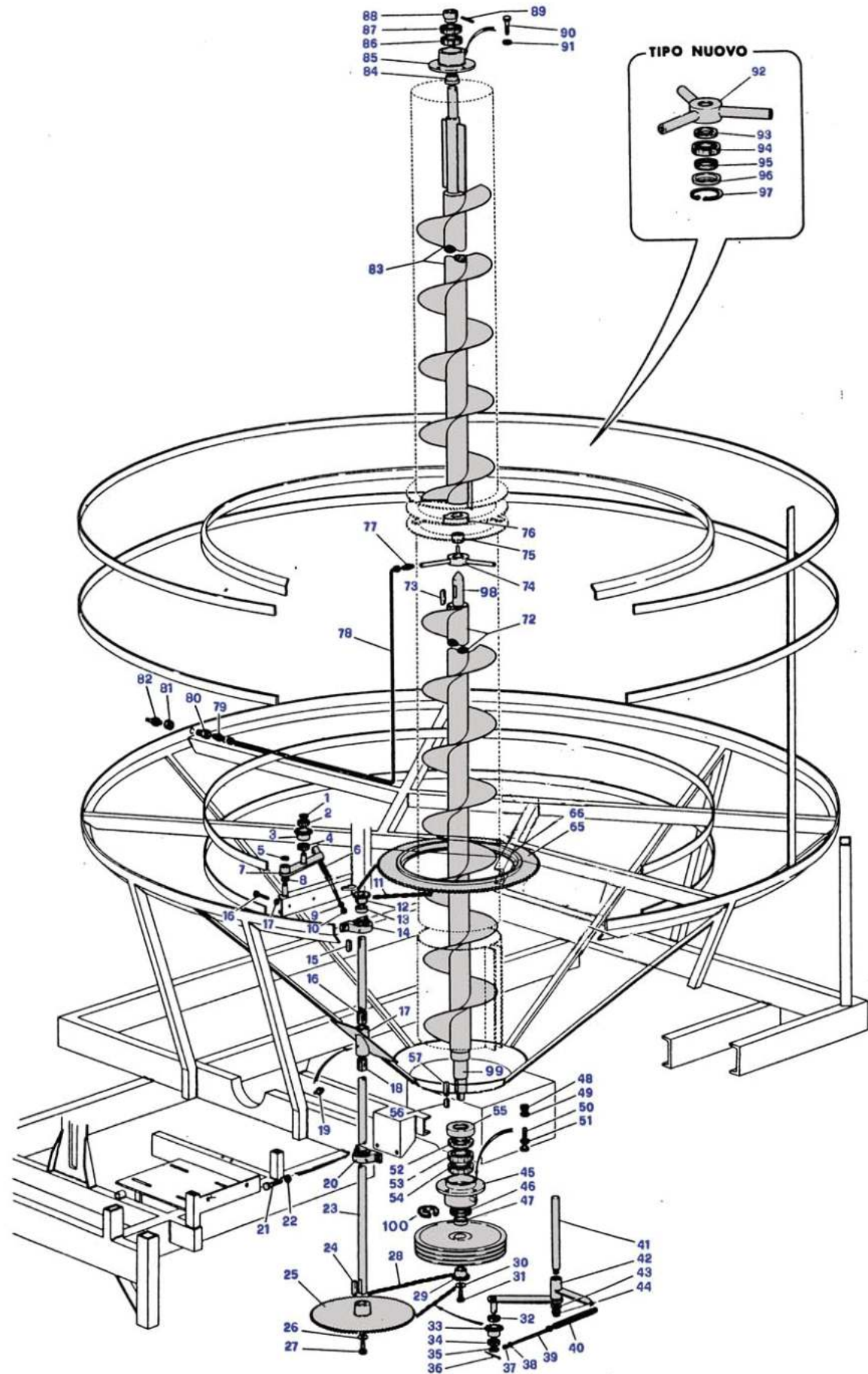

CENTRE AUGER - INTERNAL GEAR TRANSMISSION BY CHAIN		MIDDLE-LARGE	TAB. 4
		Sheet 1 of 2	2022
POS.	DESCRIPTION	UM	Euro €
01	CIRCLIP Ø 20 E	N	0,27
02	BEARING 20X42X16 2RS - 63004 STND	N	34,54
03	PINION Z 11 ¾	N	78,75
05	CIRCLIP Ø 42 I	N	0,87
06	SPRING Ø 25 L. 250	N	25,34
07	IRON CHAINSTRETCHER ARM	N	106,80
08	CIRCLIP Ø 20 e	N	0,27
11	CHAIN ¾ ASA REINFORCED	N	137,99
12	CASEHARDENED PINION Z11 ¾	N	96,90
13	SPACER Ø 30	N	4,90
14A	BEARING UCP 206 STND	N	29,60
14B	BEARING UCP 206 TOP QUALITY	N	83,68
15	KEY 8X7X35	N	2,04
17	IRON INTERMEDIATE STAND	N	53,73
19	GREASER C/W NIPPLE	N	1,10
20A	BEARING UCP 206 Ø 30 STND	N	29,60
20B	BEARING UCP 206 Ø 30 TOP QUALITY	N	83,68
21	BOLT 12X40	N	0,46
23	DRIVE SHAFT Ø 30 L=1350	N	162,68
24	KEY 8X8X50	N	2,27
25	SPROCKET Z 75 ¾	N	373,91
27	BOLT M10X25	N	0,21
28	CHAIN ¾ ASA	N	83,74
29	CASEHARDENED PINION Z 11 3/4	N	96,90
31	BOLT M10X25 TE	N	0,21
32	BEARING 20X42X12 6004 2RS STND	N	4,93
33	PINION Z11 NEUTRAL	N	78,75
34	BEARING 20X42X12 6004 2RS STND	N	4,93
39	TENSION ROD	N	13,99
40	TENSIONING SPRING	N	4,36
42	TENSIONING LEVER	N	128,43
44	BOLT M16X25 TE	N	0,75
45	IRON BASE STAND (assembled see TAB 00)	N	278,23
46	SEAL 70X100X12	N	7,27
47	SPACER 60x70	N	17,19
48	HEXAGON NUT M14	N	0,18
50	BOLT M14X45 TE	N	0,80
52	SEAL 75X110X12	N	8,96
53-54	BEARING 60X110X22 7212 B STND	N	72,59
53A-54A	BEARING 60X110X22 7212 B TOP QUALITY	N	284,42
55	DUST COVER Ø 90	N	25,62
56	KEY 8X7X35	N	2,04
57	KEY 10X10X35	N	3,52
65	CROWN GEAR Z 115 ¾	N	454,13
66	THRUST BEARING	N	495,74
72	BOTTOM SPIRAL L=3890 (see TAB 00)	N	1.870,29
73	KEY 10x10x25	N	3,42
74	BEARING HOUSING	N	258,43



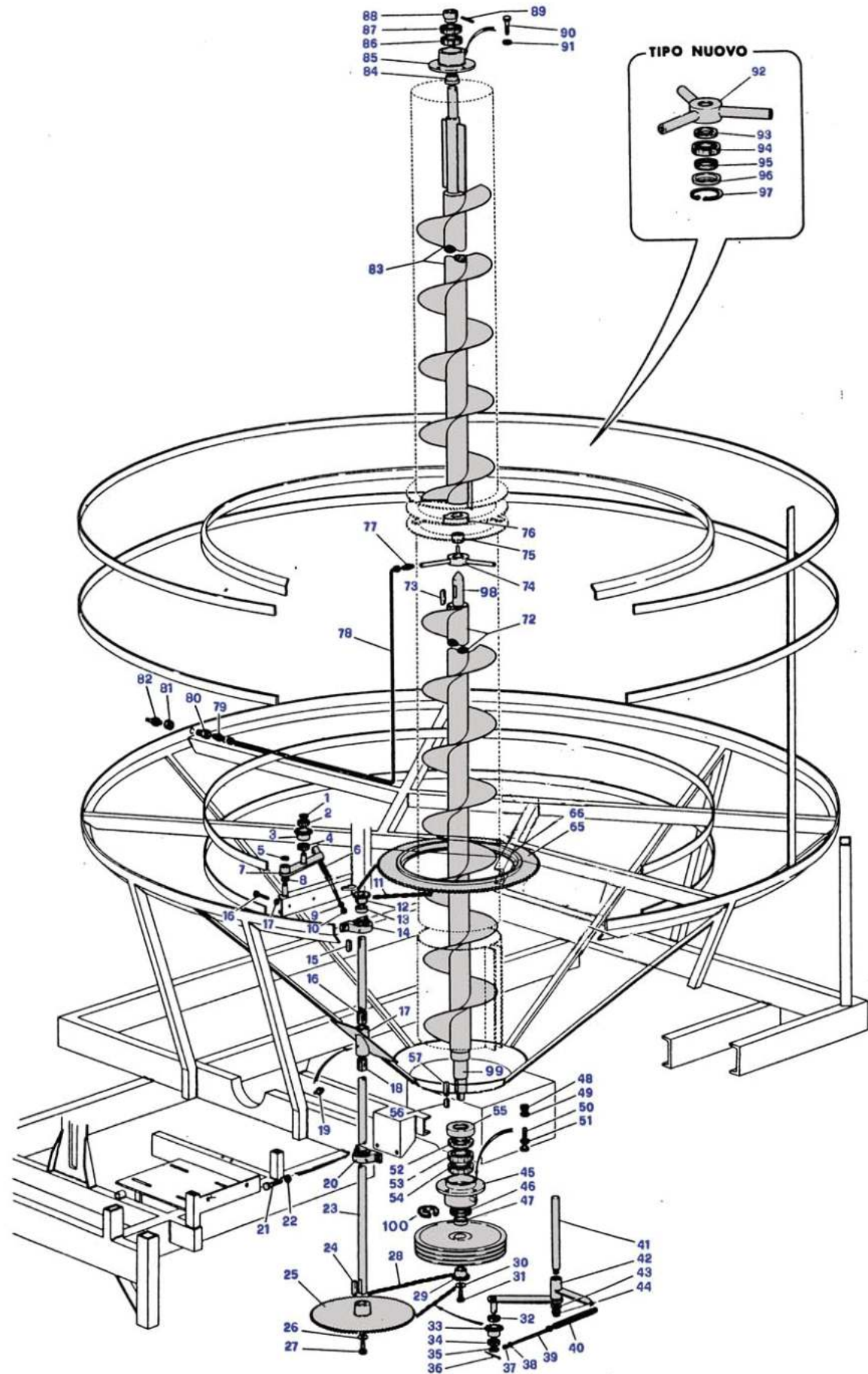

**CENTRE AUGER - INTERNAL GEAR
TRANSMISSION BY CHAIN**

MIDDLE-LARGE
Sheet 2 of 2

TAB. 4
2022

POS.	DESCRIPTION	UM	Euro €
76	DRIVING JACK	N	63,97
77	TWIN NIPPLE ¼	N	12,26
78	COPPER PIPE Ø 8	Kg	52,43
79	TWIN NIPPLE ¼	N	5,08
80	BOLT M12X35 / FEMALE NIPPLE ¼	N	8,74
82	GREASER M6	N	0,68
83	UPPER SPIRAL L=3230 (see TAB 00)	N	1.523,69
84	SPACER Ø 40	N	14,91
85	TOP BEARING HOUSING (assembled see TAB 00)	N	135,55
85A	SEAL 50X80X8	N	7,20
85B	SEAL 50X72X8	N	7,05
85C-D	CIRCLIP Ø 80 I	N	2,29
86A-87A	BEARING 40X80X18 1208 STND BEGINNING "94	N	49,43
86B-87B	BEARING 40X80X18 1208 TOP QUALITY BEGINNING "94	N	81,54
88	UPPER SPACER Ø 40	N	19,69
89	PIN Ø8X60	N	0,57
90	BOLT M12X40 TE	N	0,46
92	BEARING HOUSING	N	156,11
93-95	SEAL 35X47X7 2 PROFILI	N	6,21
94A	BEARING 35X72X17 6207 STND	N	19,48
94B	BEARING 35X72X17 6207 TOP QUALITY	N	21,71
96	CAP Ø 72	N	17,28
97	CIRCLIP Ø 72 i	N	1,54
98	TOP PIN FOR CENTRAL SPIRAL	N	124,51
99	BOTTOM PIN FOR CENTRAL SPIRAL	N	184,34



ESSICCATOI
FRATELLI PEDROTTI s.r.l.

**CENTRE AUGER - INTERNAL GEAR
TRANSMISSION BY CHAINS**

TAB. 4
2004

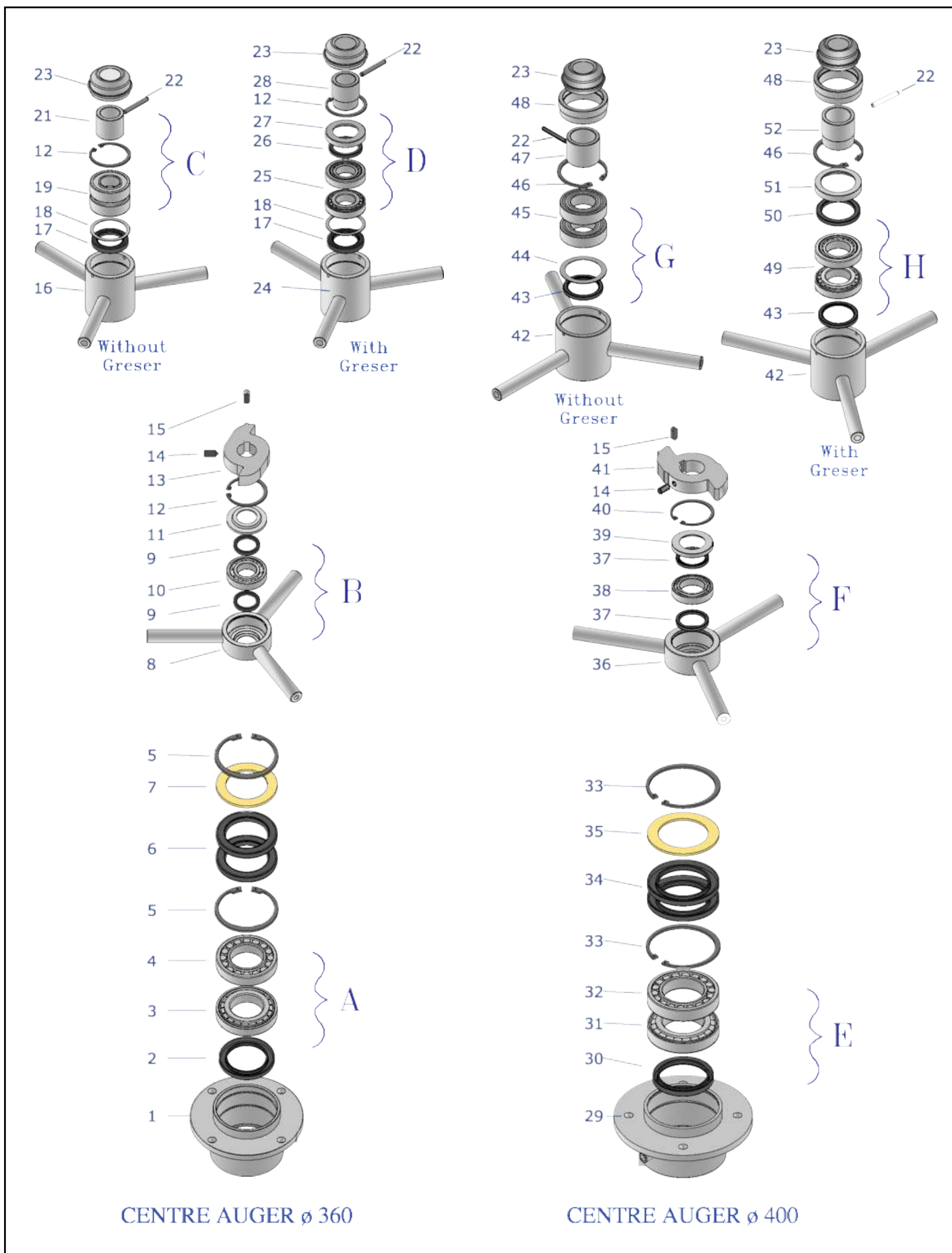

CENTRAL AUGER BEARINGS		MIDDLE-LARGE	TAB. 4D
		Sheet 1 of 2	2022
POS	DESCRIPTION	UM	Euro €
01	IRON BASE STAND LARGE	N	340,75
02	SEAL 70X100X10	N	3,54
03	BEARING 60x110x23,75 30212 J2 SKF	N	84,49
04	BEARING 60x110x18 NJ 212 ECJ SKF	N	198,88
05	CIRCLIP Ø 110 I	N	4,59
06	SEAL 75X110X12	N	8,96
07	BOTTOM BEARING FELT	N	16,62
08	BEARING HOUSING INTERMEDIATE LARGE	N	196,47
09	SEAL 35X47X7 2 PROFILES	N	3,05
10	BEARING 35x72x17 6207 SRS SKF	N	17,86
11	CAP FOR SEAL INTERMEDIATE CROSS BEARING SUPER	N	17,28
12	CIRCLIP Ø 72 I	N	1,54
13	DOUBLE DRIVING JACK	N	94,44
14	M12x25 SET SCREW	N	0,79
15	KEY 10x8x25	N	1,29
16	LARGE TOP BEARING HOUSING WITHOUT GREASER	N	195,31
17	SEAL 45X66X10	N	4,74
18	SPACER Ø 71,7X60,3X1 mm	N	1,25
19	BEARING 35X72X23 2207 2RS TOP QUALITY	N	95,58
21	UPPER SPACER ø35	N	19,82
22	PIN Ø8X60	N	0,57
23	CAP Ø 72	N	3,60
24	TOP BEARING HOUSING WITH GREASER	N	209,85
25	BEARING 35x72x18,75 30207 SKF	N	42,38
26	SEAL 45-60-7	N	4,79
27	LARGE CAP FOR SEAL TOP BEARING HOUSING	N	41,56
28	SPACER TOP BEARING HOUSING LARGE	N	18,89
29	IRON BASE STAND GSJ	N	493,57
30	SEAL 85-110-12	N	6,76
31	BEARING 75X130X27,25 30215 TOP QUALITY	N	67,17
32	BEARING 75X130X25 NJ215 TOP QUALITY	N	186,71
33	CIRCLIP Ø 130 i	N	4,77
34	SEAL 90-130-12	N	11,14
35	BOTTOM BEARING FELT GSJ	N	16,62
36	BEARING HOUSING INTERMEDIATE GSJ	N	221,54
37	SEAL 45-60-7	N	4,79
38	BEARING 45X75X17 6009 TOP QUALITY	N	14,35
39	GSJ CAP FOR SEAL TOP BEARING HOUSING	N	16,62
40	CIRCLIP Ø 75 i	N	1,67
41	DOUBLE DRIVING JACK GSJ	N	180,41
42	GSJ TOP BEARING HOUSING	N	228,88
43	SEAL 55-72-7	N	7,05
44	SPACER ø84,7x65 tck.1,5	N	3,87
45	BEARING 45X85X23 2209 TOP QUALITY	N	155,25
46	CIRCLIP Ø 85 i	N	2,46
47	SPACER TOP BEARING HOUSING LARGE WITHOUT GREASER	N	33,04
48	SPACER FOR CAP ø72	N	29,74

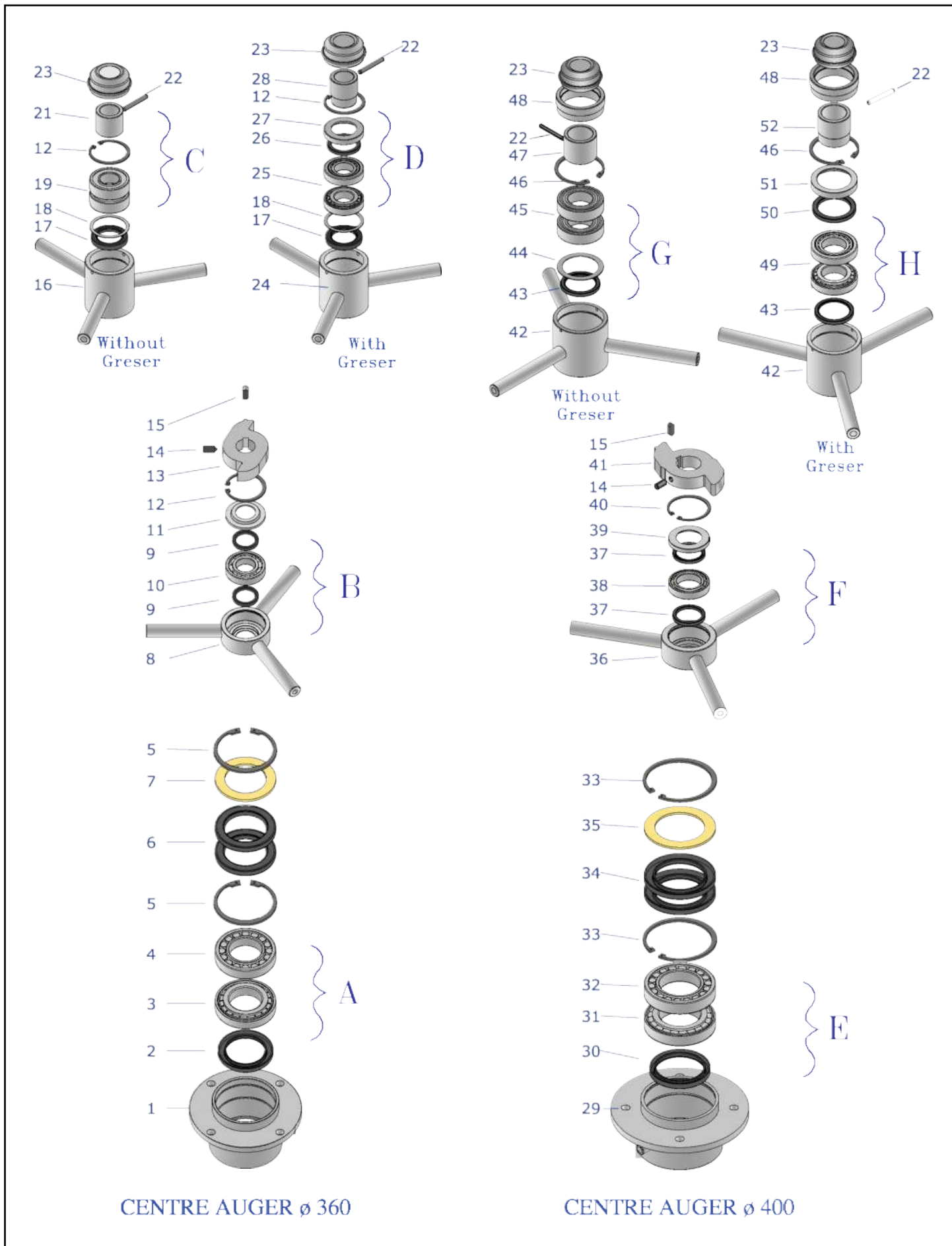

CENTRE AUGER ϕ 360

CENTRE AUGER ϕ 400

CENTRAL AUGER BEARINGS		MIDDLE-LARGE	TAB. 4D
		Sheet 2 of 2	2022
POS	DESCRIPTION	UM	Euro €
49	BEARING 45X85X20,75 30209 TOP QUALITY	N	23,43
50	SEAL 58-80-8	N	6,68
51	GSJ CAP FOR SEAL TOP BEARING HOUSING	N	17,66
52	SPACER TOP BEARING HOUSING LARGE WITH GREASER	N	24,93
BOTTOM BEARING			
A	LARGE CENTRE AUGER ϕ 350 BEARINGS SKF	N	888,39
INTERMEDIATE CROSS BEARING			
B	LARGE CENTRE AUGER ϕ 350 BEARING SKF	N	296,14
TOP BEARING FOR BUBBLE AUGERS (DUST EXTRACT)			
C	LARGE CENTRE AUGER ϕ 350 BEARINGS SKF (without greaser)	N	468,00
D	LARGE CENTRE AUGER ϕ 350 BEARINGS SKF (with greaser)	N	468,00
BOTTOM BEARING			
E	LARGE-GSJ CENTRE AUGER ϕ 400 BEARING SKF	N	906,50
INTERMEDIATE CROSS BEARING			
F	LARGE-GSJ CENTRE AUGER ϕ 400 BEARING SKF	N	334,91
TOP BEARING FOR BUBBLE AUGERS (DUST EXTRACT)			
G	LARGE-GSJ CENTRE AUGER ϕ 400 BEARINGS SKF (without greaser)	N	487,37
H	LARGE-GSJ CENTRE AUGER ϕ 400 BEARINGS SKF (with greaser)	N	487,37

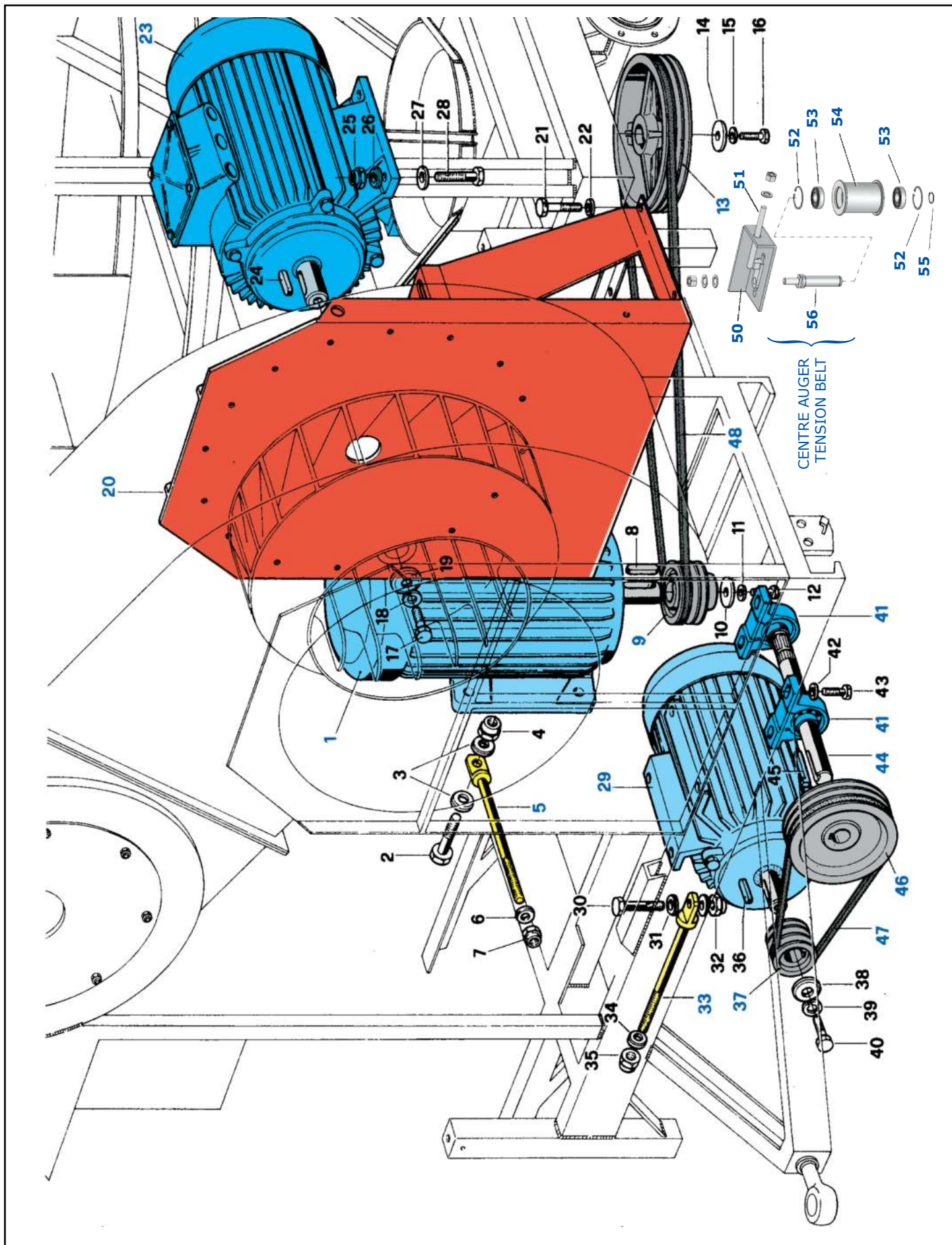

ELECTRIC TRANSMISSION		MIDDLE-LARGE	TAB. 7
		Sheet 1 of 1	2022
POS.	DESCRIPTION	UM	Euro €
01A	ELECTRIC MOTOR CENTRE AUGER 18,5 KW (HP 25) 1000 RPM	N	4.404,32
01B	ELECTRIC MOTOR CENTRE AUGER 22 KW (HP 30) 1000 RPM	N	4.478,64
5	TENSIONNER ROD	N	26,10
9A	PULLEY B 118 5 RACES	N	188,89
9B	PULLEY B 150 5 RACES	N	204,65
13A	PULLEY B 400 5 RACES FOR KEY	N	398,85
13B	PULLEY B 400 5 RACES FOR VIBLOCK	N	392,40
20	BACK SIDE GUARD AND MOTOR STANDING SUPPORT	N	918,07
23A	ELECTRIC MOTOR FAN 18,5 KW (HP 25) 1500 RPM	N	3.235,82
23B	ELECTRIC MOTOR FAN 22 KW (HP 30) 1500 RPM	N	3.569,67
29A	ELECTRIC MOTOR FILLING AUGER 5,5 KW (HP 7.5) 1500 RPM	N	1.466,65
29B	ELECTRIC MOTOR FILLING AUGER 7,5 KW (HP 10) 1500 RPM	N	1.945,54
29C	ELECTRIC MOTOR FILLING AUGER 11 KW (HP 15) 1500 RPM	N	2.353,84
33	TENSIONNER ROD	N	24,55
37A	PULLEY A 90 3 RACES	N	65,39
37B	PULLEY A 90 4 RACES	N	98,22
41	BEARING UCP 207 STND	N	34,64
44	SHAFT Ø 35 L=420	N	70,99
46A	PULLEY A 250 3 RACES	N	140,94
46B	PULLEY A 250 4 RACES	N	210,52
46C	PULLEY A 300 4 RACES	N	238,22
47	BELTS AX 42 TOP QUALITY	N	29,84
48	BELTS SPBX 2800 TOP QUALITY	N	100,94
50	TENSIONER BELTS PLATE	N	56,71
51	TENSIONER BELTS TIE-ROD	N	38,94
52	SEEGER 62i	N	1,11
53	BEARING 6206 2RS TOP QUALITY (30x62x16)	N	22,90
54	TENSIONER BELTS ROLL 5 RACES	N	154,54
55	SEEGER 32e	N	0,43
56	TENSIONER BELTS PIN 5 RACES	N	76,80

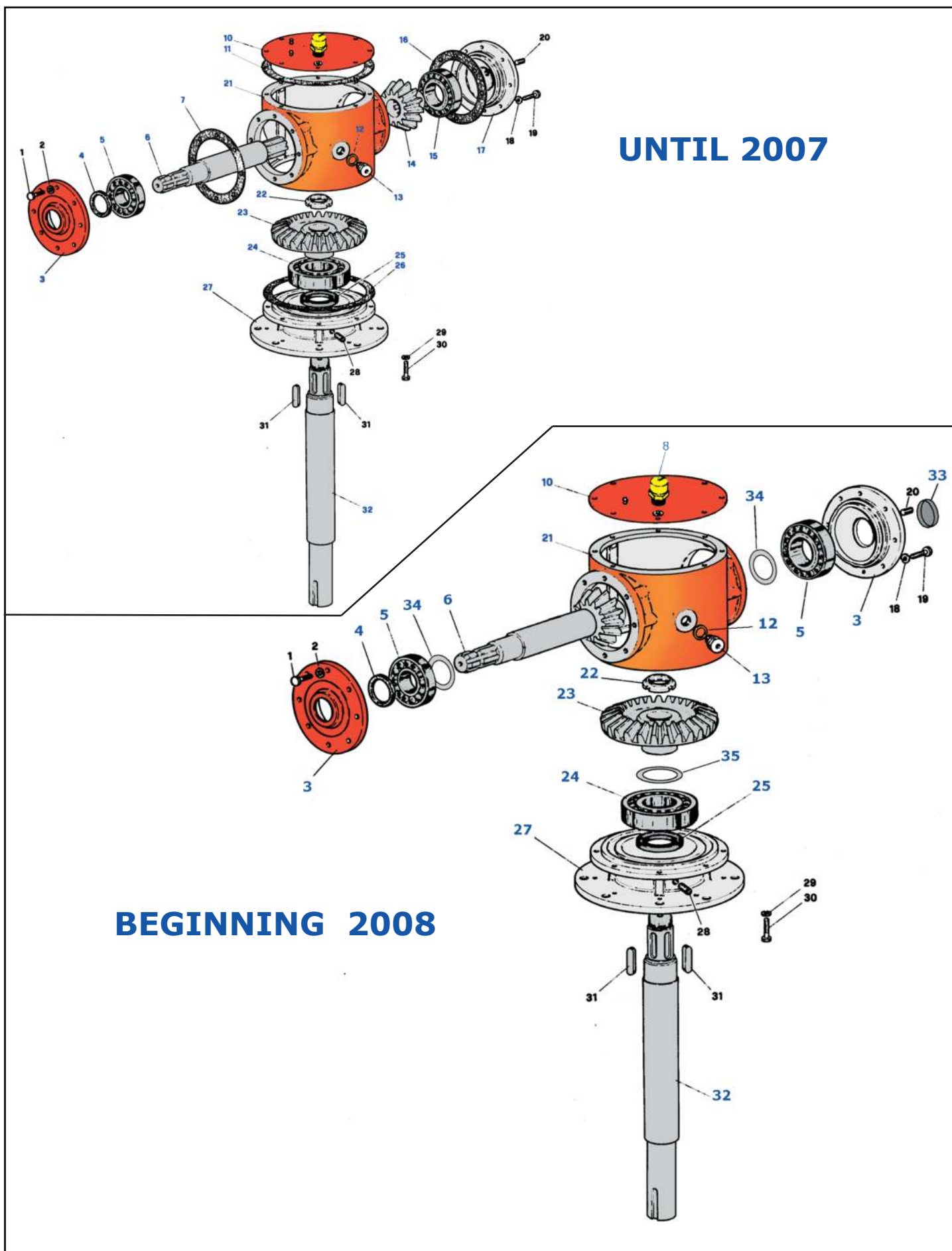

 GEARBOX		MIDDLE-LARGE	TAB. 8
		Sheet 1 of 1	2022
POS.	DESCRIPTION	UM	Euro €
UNTIL 2007			
3	FRONT COVER	N	102,04
4	SEAL 35x47x7	N	8,24
5	CONIC BEARING 35x72x18.5 - 30207	N	892,43
6	SPLINED SHAFT WITH PINION Z12 M6,5 (See BEGINNING 2008)	N	
7-11-16-26	OILPAPER GASKET	N	
8	DAIN PLUG Ø 3/8"	N	19,35
10	UPPER COVER	N	35,29
12	COPPER WASHER	N	0,84
13	CAP	N	1,49
14	BEVEL PINION (See BEGINNING 2008)	N	
15	CONIC BEARING 45x85x20.75 - 30209	N	892,43
17	REAR COVER (See BEGINNING 2008)	N	
21	EMPTY MAIN BODY	N	502,45
22	LOCKING RING 35x1.5 KM7	N	6,08
23	BEVEL GEAR Z 23 M 6,5	N	276,03
24	BEARING 55x120x29 - 6311	N	50,61
25	SEAL 55x80x10 (2 PCS.)	N	11,51
27	BOTTOM COVER	N	
32	VERTICAL SHAFT	N	299,79
BEGINNING 2008			
3	COVER	N	102,04
4	SEAL 35x52x7	N	8,24
5	CONIC BEARING 35x72x24,5 - 32207	N	28,48
6	SPLINED SHAFT WITH PINION Z12 M6,5	N	584,84
8	DAIN PLUG Ø 3/8"	N	19,35
10	UPPER COVER	N	35,29
12	COPPER WASHER	N	0,84
13	CAP	N	1,49
21	EMPTY MAIN BODY	N	502,45
22	LOCKING RING 35x1.5 KM7	N	6,08
23	BEVEL GEAR Z 23 M 6,5	N	276,03
24	BEARING 55x120x29 - 6311	N	50,61
25	SEAL 55x80x10 (2 PCS.)	N	11,51
27	BOTTOM COVER	N	
32	VERTICAL SHAFT	N	299,79
33	PLUG Ø 52x7	N	6,64
34	SPACER Ø 35,3x48,0 mm	N	6,01
35	SPACER Ø 55,3x67,7 mm	N	9,03
A	GEARBOX COMPLETE	N	1.512,36

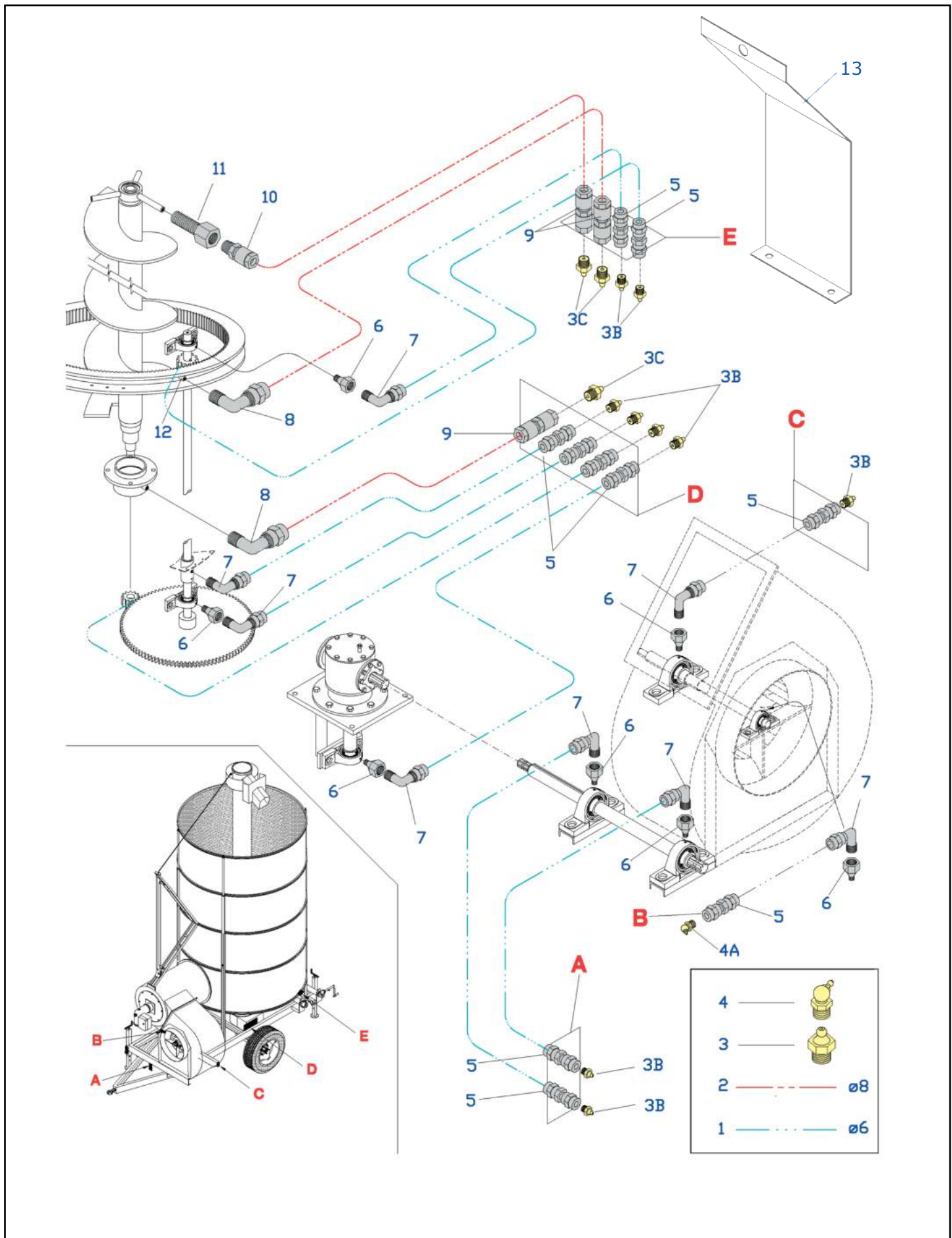

LUBRIFICATION SYSTEM

MIDDLE-LARGE

TAB. 8A

Sheet 1 of 1

2022

POS.	DESCRIPTION	UM	Euro €
1	COPPER PIPE Ø 6	Kg	54,37
2	COPPER PIPE Ø 8	Kg	52,43
3A	GREASER M6	N	0,68
3B	GREASER M8	N	0,90
3C	GREASER M10	N	1,13
3D	GREASER 1/4"	N	1,64
4A	GREASER 45° M8	N	1,31
4B	GREASER 45° 1/4"	N	2,42
5	DOUBLE NIPPLE Ø 1/8" PIPE ø 6 (1230)	N	4,05
6	ADAPTOR Ø1/8 - M6	N	5,62
7	CURVED NIPPLE Ø 1/8" PIPE ø 6 (1020)	N	3,52
7A	HALF NIPPLE Ø 1/8" PIPE ø 6 (1050)	N	2,64
8	CURVED NIPPLE Ø 1/4" ø 8 (1020)	N	4,63
9	DOUBLE NIPPLE 1/4" ø 8 (1230)	N	5,08
10	HALF NIPPLE Ø 1/4" PIPE ø 8 (1050)	N	3,52
11	BOLT M12X35 / FEMALE NIPPLE 1/4"	N	8,74
12	COUPLING 1/4" L = 25	N	1,18
13	GREASER PROTECTION	N	34,17
D	GREASER PLATE	N	18,47
E	GREASER PLATE	N	16,46

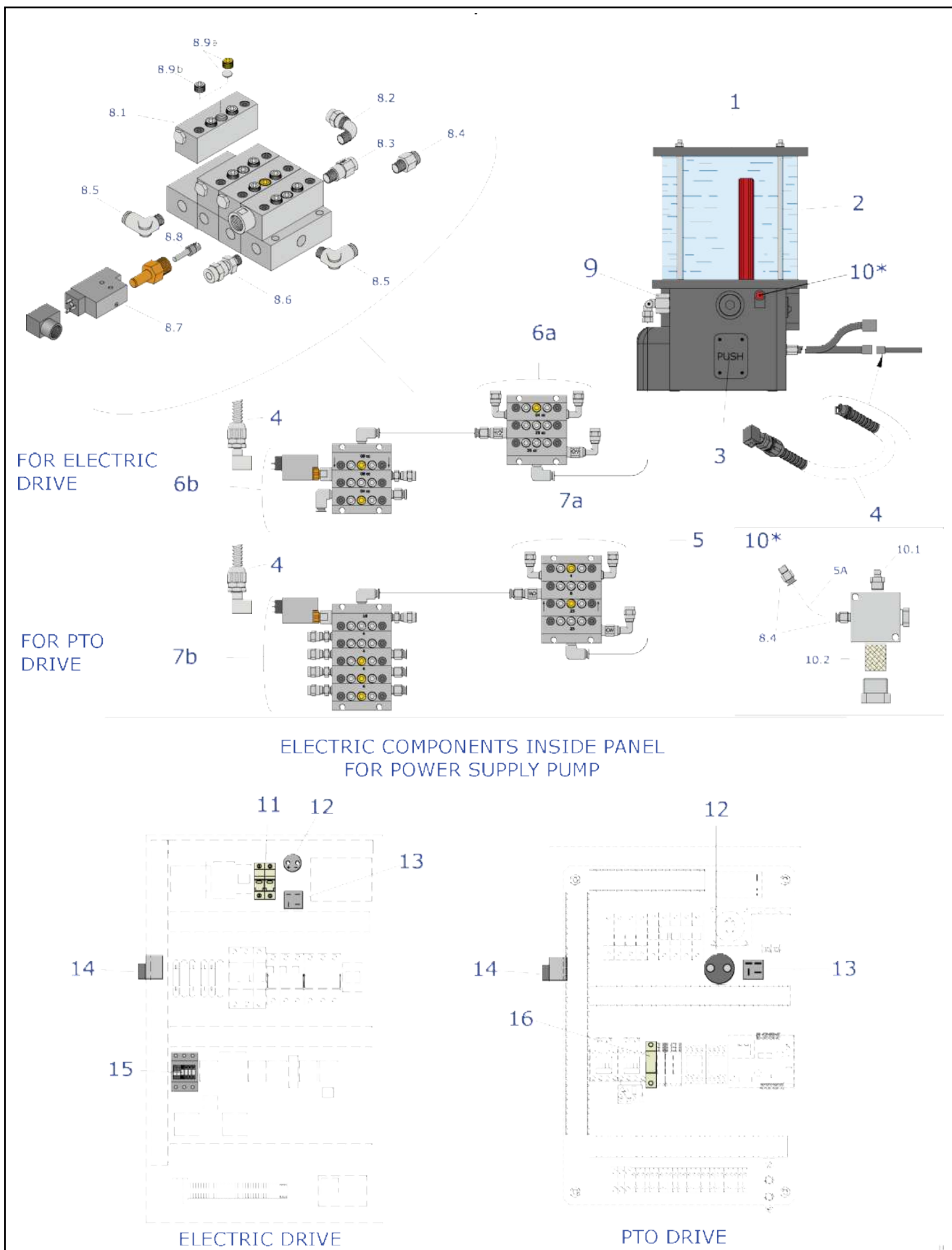

POS	DESCRIPTION	UM	Euro €
1	ELECTRIC GREASE PUMP 24 V 4 Kg WITH TIMER	Kg	983,77
2	GREASE TRANSPARENT RESERVOIR FOR ELECTRIC PUMP	Kg	210,41
3	PLUG-IN CARD	N	314,43
4	CONNECTION CABLE FOR MAGNETIC SENSOR	N	74,02
5A	NYLON PIPE Ø 6x3	m	4,76
5B	COPPER PIPE Ø 6	kg	54,37
6A	1° BLOCK OF DISTRIBUTORS C/W CONNECTORS FOR ELECTRIC DRIVE	N	309,19
6B	2° BLOCK OF DISTRIBUTORS C/W CONNECTORS FOR ELECTRIC DRIVE	N	497,74
7A	1° BLOCK OF DISTRIBUTORS C/W CONNECTORS FOR PTO DRIVE	N	398,23
7B	2° BLOCK OF DISTRIBUTORS C/W CONNECTORS FOR PTO DRIVE	N	672,29
7B.1	2° BLOCK OF DISTRIBUTORS C/W CONNECTORS FOR PTO DRIVE XLM/XLMJ	N	742,74
8.1	DISTRIBUTOR COMPLETE	N	55,55
8.2	CONNECTOR 1/8" 90° FOR COPPER TUBE Ø 6	N	3,52
8.3	CHECK VALVE Ø 1/8" M-F	N	11,23
8.4	CONNECTOR 1/8" STRAIGHT FOR NYLON PIPE FAST CONNECTION	N	4,27
8.5	CONNECTOR 1/8" 90° FOR NYLON PIPE FAST CONNECTION	N	6,74
8.6	CONNECTOR 1/8" STRAIGHT FOR COPPER PIPE	N	2,64
8.7	MAGNETIC CONTACT	N	161,79
8.8	MAGNET	N	
8.9a	YELLOW ZINC-PLATED DOWEL 1/8" x 8 WITH SEAL DISK	N	1,17
8.9b	WHITE ZINC-PLATED DOWEL 1/8" x 8	N	1,17
9	PUMPING ELEMENT	N	204,33
10	INLET FILTER GROUP	N	
10.1	GREASER 1/8"	N	
10.2	CATRIDGE FILTER	N	
11	BIPOLAR FUSE CARRIER 10x38	N	18,44
11A	FUSE 10x38 4A	N	2,62
12	CONDENSER 10.000 µf 63 V	N	71,33
13	BRIDGE RECTIFIER	N	28,10
14	GREEN PILOT LIGHT	N	12,76
15	AUXILIARY CONTACT	N	5,76
16	UNIPOLAR FUSE CARRIER 10x38	N	6,60
16A	FUSE 10x38 6A	N	2,62

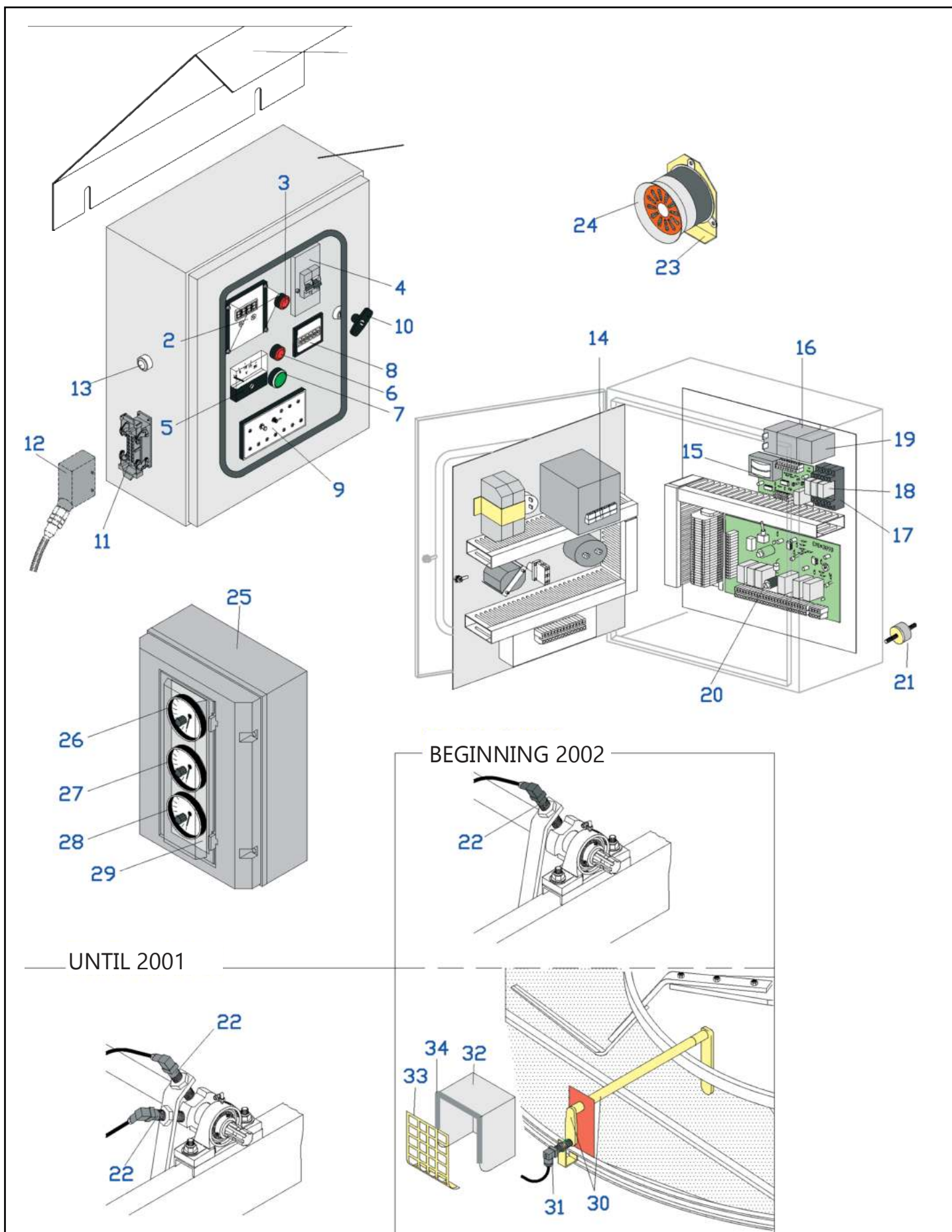

 12V ELECTRIC PANEL - THERMOSTATS		MIDDLE-LARGE	TAB. 9
ELECTRICAL ITEMS - REVS SENSORS		Sheet 1 of 1	2022
POS.	DESCRIPTION	UM	Euro €
1	CONTROL PANEL EMPTY BOX	N	743,32
2	REVS COUNTER HOLDING BOX	N	174,42
3	WAITING LIGHT FOR NEW IGNITION	N	14,14
4	GENERAL SWITCH	N	37,49
5	VOLTMETER	N	117,72
6	ALTERNATOR LIGHT	N	14,14
7	BURNER START BUTTON	N	24,32
8	HOURMETER	N	147,58
9	BURNER DIAGNOSTIC PANEL	N	284,64
10	LOCK	N	57,57
11	MULTIPLUG 16 POINTS CONNECTOR BURNER FIX	N	50,40
12	MULTIPLUG 16 POINTS CONNECTOR BURNER MOBILE	N	48,68
13	DLC RED LIGHT	N	42,93
14	REVS COUNTER P/C BOARD EMI 386 C	N	333,73
15	ROTATION CONTROL P/C BOARD EMI 393	N	288,12
16	SUPPORT BATTERY	N	21,53
17	SWITCH DLC SOKET	N	14,14
18	SWITCH FOR DLC	N	17,60
19	ANCILLARY BATTERY	N	48,49
19A	DIODE ON BATTERY	N	31,95
20	MAIN P/C BOARD EMI 389 B	N	302,61
21A	RUBBER MOUNTING M6	N	4,99
21B	RUBBER MOUNTING M10	N	13,10
22	REVS SENSOR	N	118,88
23	ACOUSTIC ALARM SUPPORT	N	7,92
24	ACOUSTIC ALARM	N	228,53
25	PROTECTION BOX (V51012)	N	52,66
26	AIR THEMOSTAT 200°C	N	235,07
27	SAFETY THERMOSTAT 200°C	N	235,07
28	CEREAL THERMOSTAT 120°C	N	243,04
28A	CEREAL THERMOSTAT 80°C	N	236,70
29	ALLUMINIUM PLATE PROTECTION BOX	N	16,05
30	MECCANICAL KIT FOR DLC	N	316,80
31	SENSOR OF DLC	N	160,00
31A	SWITCH OF DLC (BEGINNING 2008)	N	48,95
32	DLC PROTECTION	N	82,20
33	GUARD OF DLC	N	19,90
34	SHEATH PROTECTION	m	11,34
35	TOP COVER ELECTRIC PANEL	N	215,86
50	ELECTRIC PANEL FULLY ASSEMBLED	N	4.871,26
	12V ELECTRIC PANEL WITH PLC SEE TAB 9 E		

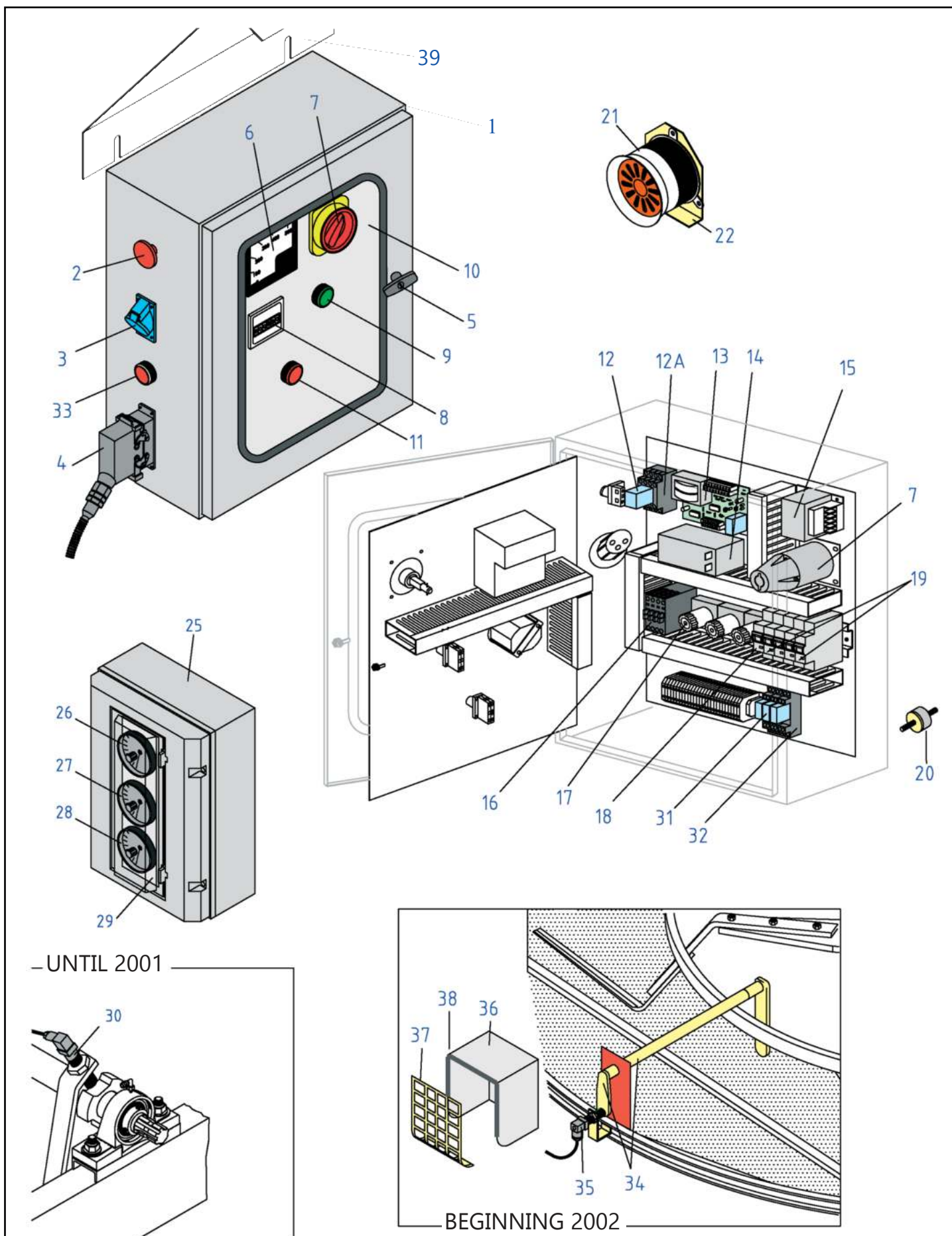

 GENERATOR ELECTRIC PANEL THERMOSTATS - ELECTRICAL ITEMS		MIDDLE-LARGE	TAB. 9A
		Sheet 1 of 1	2022
POS.	DESCRIPTION	UM	Euro €
1	CONTROL PANEL EMPTY BOX	N	743,32
2	EMERGENCY STOP BUTTON	N	24,55
3	SINGLE PHASE 220 VOLTS SOCKET	N	11,88
4A	MULTIPLUG 10 POINTS CONNECTOR BURNER TO PANE FEMALE	N	40,83
4B	MULTIPLUG 10 POINTS CONNECTOR BURNER TO PANE MALE	N	31,72
5	LOCK	N	57,57
6	VOLTMETER 500V	N	101,31
7	LOCKING-DOOR SWITCH	N	121,28
8	HOUR METER	N	61,69
9	GREEN BUTTON	N	24,32
10	FRONT DOOR	N	110,25
11	RED BUTTON	N	24,32
12A	MEMORY RELAY MY2K	N	107,58
12B	MEMORY RELAY MY2K SOKET	N	13,99
13	ROTATION CONTROL P/C BOARD EMI 393	N	288,12
14	ANCILLARY BATTERY 12V	N	48,49
15	TRANSFORMER	N	78,33
16	CONTACTOR SCO3/T (COIL 24V)	N	56,55
17A	FUSES HOLDER	N	13,00
17B	FUSES 10 A	N	1,24
17C	FUSES 4 A	N	1,24
18	COIL 24 V	N	41,09
19	AUTHOMATIC SWITCH 4X10A	N	84,23
20A	RUBBER MOUNTING M6	N	4,99
20B	RUBBER MOUNTING M10	N	13,10
21	ACOUSTIC ALARM	N	228,53
22	ACOUSTIC ALARM SUPPORT	N	7,92
25	PROTECTION BOX (V51012)	N	52,66
26	AIR THEMOSTAT 200°C	N	235,07
27	SAFETY THERMOSTAT 200°C	N	235,07
28	CEREAL THERMOSTAT 120°C	N	243,04
28A	CEREAL THERMOSTAT 80°C	N	236,70
29	ALLUMINIUM PLATE PROTECTION BOX	N	16,05
30	ROTATION SENSOR (until 2001)	N	118,88
31	SWITCH FOR DLC	N	17,60
32	SWITCH DLC SOKET	N	14,14
33	DLC RED LIGHT	N	42,93
34	MECCHANICAL KIT FOR DLC	N	316,80
35	SENSOR OF DLC	N	160,00
35A	SWITCH OF DLC (BEGINNING 2008)	N	48,95
36	DLC PROTECTION	N	82,20
37	GUARD OF DLC	N	19,90
38	SHEATH PROTECTION	m	11,34
39	TOP COVER ELECTRIC PANEL	N	215,86
50	CONTROL PANEL FULLY ASSEMBLED	N	4.079,61
GENERATOR ELECTRIC PANEL WITH PLC SEE TAB 9 D			

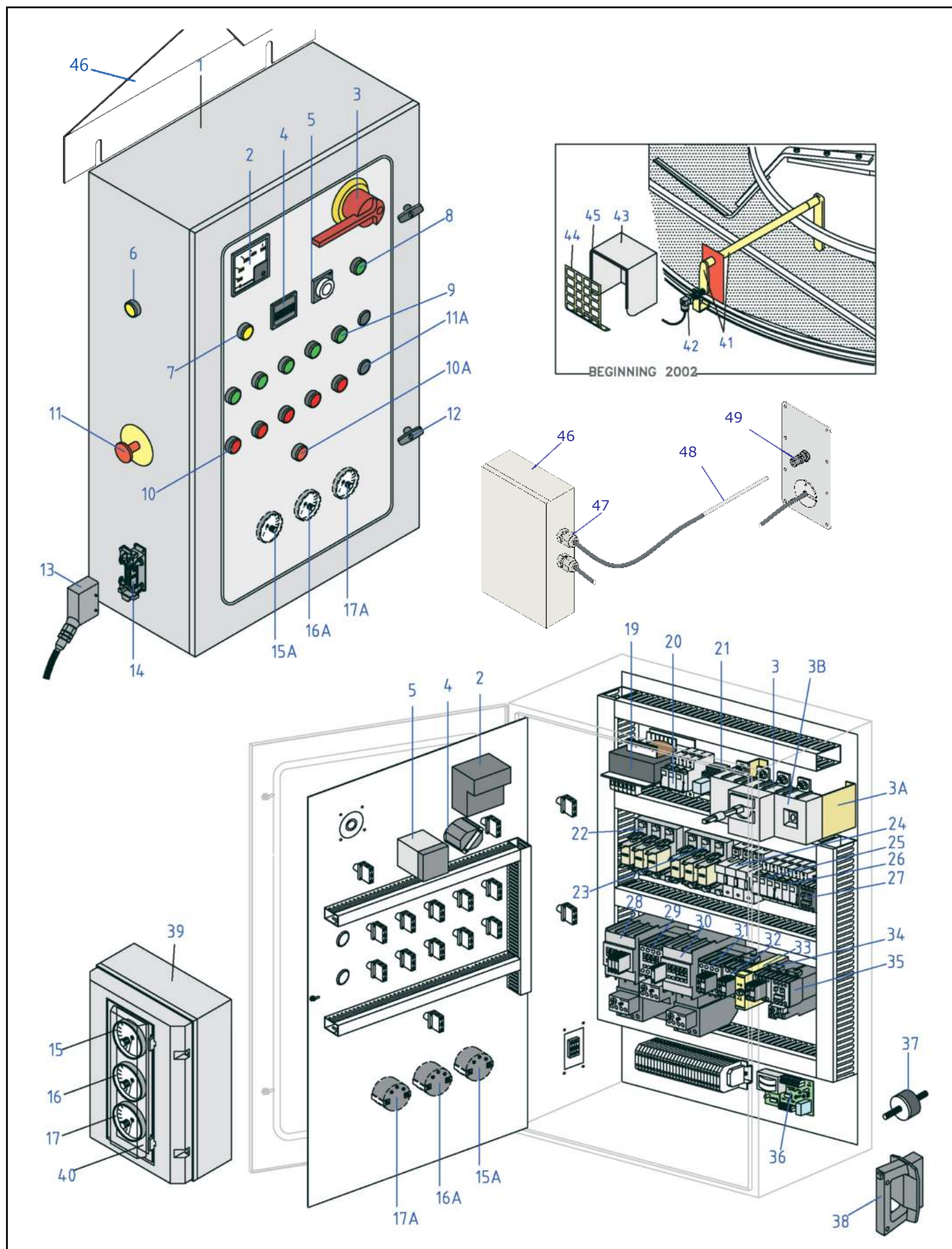

POS.	DESCRIPTION	UM	Euro €
1	ELECTRIC PANEL EMPTY BOX LARGE	N	1.281,60
2	AMPEROMETER 150/5A 500A	N	107,01
2A	AMPEROMETER TRANSFORMER	N	52,90
3	HANDLE ON/OFF GENERAL SWITCH 4x160A	N	304,84
3A	GENERAL SWITCH SUPPORT	N	13,28
3B	PLEXIGLAS PROTECTING	N	74,26
4	HOURMETER 24 V	N	61,69
5	COOLING TIMER T45	N	160,08
6	DLC RED LIGHT	N	42,93
7	JELLOW LIGHT "THERMAL OFF"	N	12,76
8	GREEN LIGHT "TENSION ON"	N	12,76
9	GREEN LIGHT BUTTONS	N	16,54
10	RED BUTTONS	N	12,54
10A	RED LIGHT BUTTONS	N	21,05
11	EMERGENCY STOP BUTTON (On outer side panel from 1997)	N	24,55
11A	PLASTIC PLUG	N	7,44
12	LOCK	N	57,57
13	MULTIPOINTS SOCKET 10P	N	31,72
14	MULTIPOINTS PLUG FROM BURNER TO PANEL 10P	N	40,83
15	AIR THEMOSTAT 200°C	N	235,07
15A	AIR THEMOSTAT 200°C LONG PROBE	N	395,49
16	SAFETY THERMOSTAT 200°C	N	235,07
16A	SAFETY THERMOSTAT 200°C LONG PROBE	N	395,49
17	CEREAL THERMOSTAT 120°C	N	243,04
17.1	CEREAL THERMOSTAT 80°C	N	236,70
17A	CEREAL THERMOSTAT 120°C LONG PROBE	N	434,01
17A.1	CEREAL THERMOSTAT 80°C LONG PROBE	N	340,71
19	TRANSFORMER 250 VA (*)	N	139,46
20	BOX FOR FUSES 10X38	N	74,30
20A	FUSES 10X38 4A AM	N	2,62
20B	FUSES 10X38 10A AM	N	2,66
21	MEMORY RELAY MY2K	N	107,58
21A	MEMORY RELAY MY2K SOKET	N	13,99
22-23	SUPPORT FOR FUSES NH00	N	74,30
22A	FUSES FAN MOTOR NH00100A	N	18,25
23A	FUSES MOTOR CENTRE AUGER NH00 125A	N	18,25
24	BOX FOR FUSES 14X51	N	59,07
24A	FUSES MOTOR FILLING AUGER 14x51 40A AM	N	4,46
25-26	BOX FOR FUSES 10X38	N	22,31
25A-26A	FUSES 10X38 10A AM	N	2,66
27	RELAY AUXILIARY SH 4/T	N	31,50
28	CONTACTOR FOR MOTOR CENTRE AUGER SCP08	N	308,35
28A	THERMAL RELAY FOR ABOVE SRT2	N	94,31
28B	CONTACTOR AUXILIARY SBCF 10	N	5,76
29	CONTACTOR FOR MOTOR FILLING AUGER SCP04 24V	N	111,73
29A	THERMAL RELAY FOR ABOVE SRT1	N	84,47
29B	CONTACTOR AUXILIARY SBCF 10	N	5,76

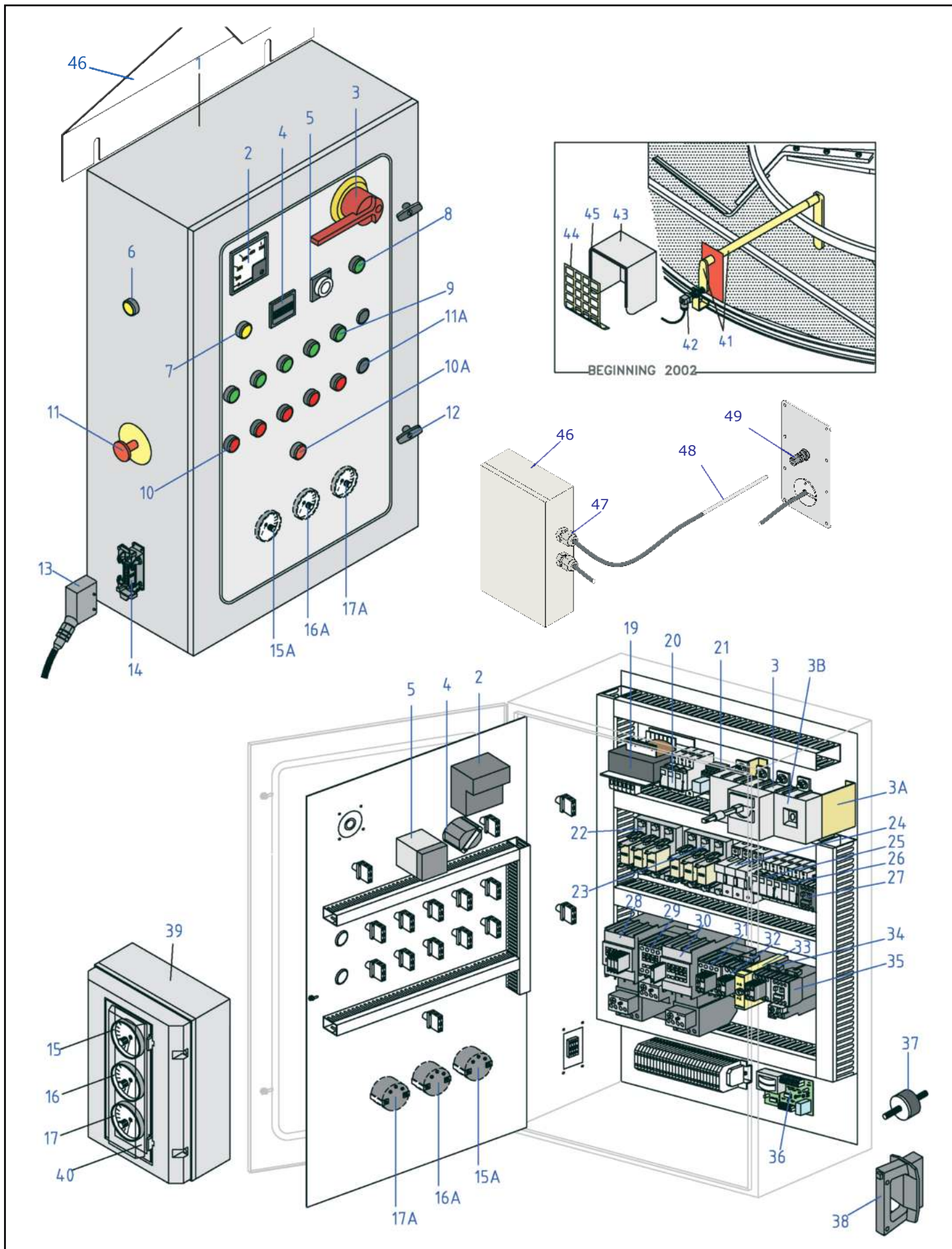

ELECTRIC PANELS		MIDDLE-LARGE	TAB. 9B
ELECTRIC MODEL		Foglio 2 di 2	2022
POS.	DESCRIZIONE	UM	Euro €
30	CONTACTORS FOR FAN MOTOR SCP06 24V	N	179,49
30A	THERMAL RELAY SRT2	N	94,31
30B	CONTACTOR AUXILIARY SBCF 10	N	5,76
31	CONTACTORS FOR FAN MOTOR SCP04 24V	N	111,73
31B	CONTACTOR AUXILIARY SBCF 01	N	5,76
31C	CONTACTOR AUXILIARY SBCF 10	N	5,76
32	CONTACTORS FOR FAN MOTOR SC-4-1/T 24V	N	69,66
32B	CONTACTOR AUXILIARY SZ-A11/T	N	16,74
33	TIMER DELTA/STAR FOR FAN MOTOR FIBER E 21	N	118,99
34	CONTACTORS BURNER MOTOR SC-03/T 24V	N	35,07
34B	CONTACTOR AUXILIARY SZ-A11/T	N	16,74
35	CONTACTOR MOTOR DUST EXTRACTOR SC-0/T 24V	N	41,26
35A	THERMAL RELAY FOR DUST EXTR. E TKON/T	N	56,06
36	ROTATION CONTROL P/C BOARD EMI 393	N	288,12
37	RUBBER MOUNTING M10	N	13,10
38	HANDLE FOR FUSE NH00	N	30,66
39	PROTECTION BOX	N	52,66
40	ALLUMINIUM PLATE PROTECTION BOX	N	16,05
41	MECCANICAL KIT FOR DLC	N	316,80
42	SENSOR OF DLC	N	160,00
42A	SWITCH OF DLC (BEGINNING 2008)	N	48,95
43	DLC PROTECTION	N	82,20
44	GUARD OF DLC	N	19,90
45	SHEATH PROTECTION	m	11,34
46	TOP COVER ELECTRIC PANEL	N	215,86
50	DIGITAL VOLTMETER	N	218,00
60	ELECTRIC PANEL FULLY ASSEMBLED LARGE (*)	N	7.741,59
ELECTRIC PANEL WITH PLC SEE TAB 9 C			

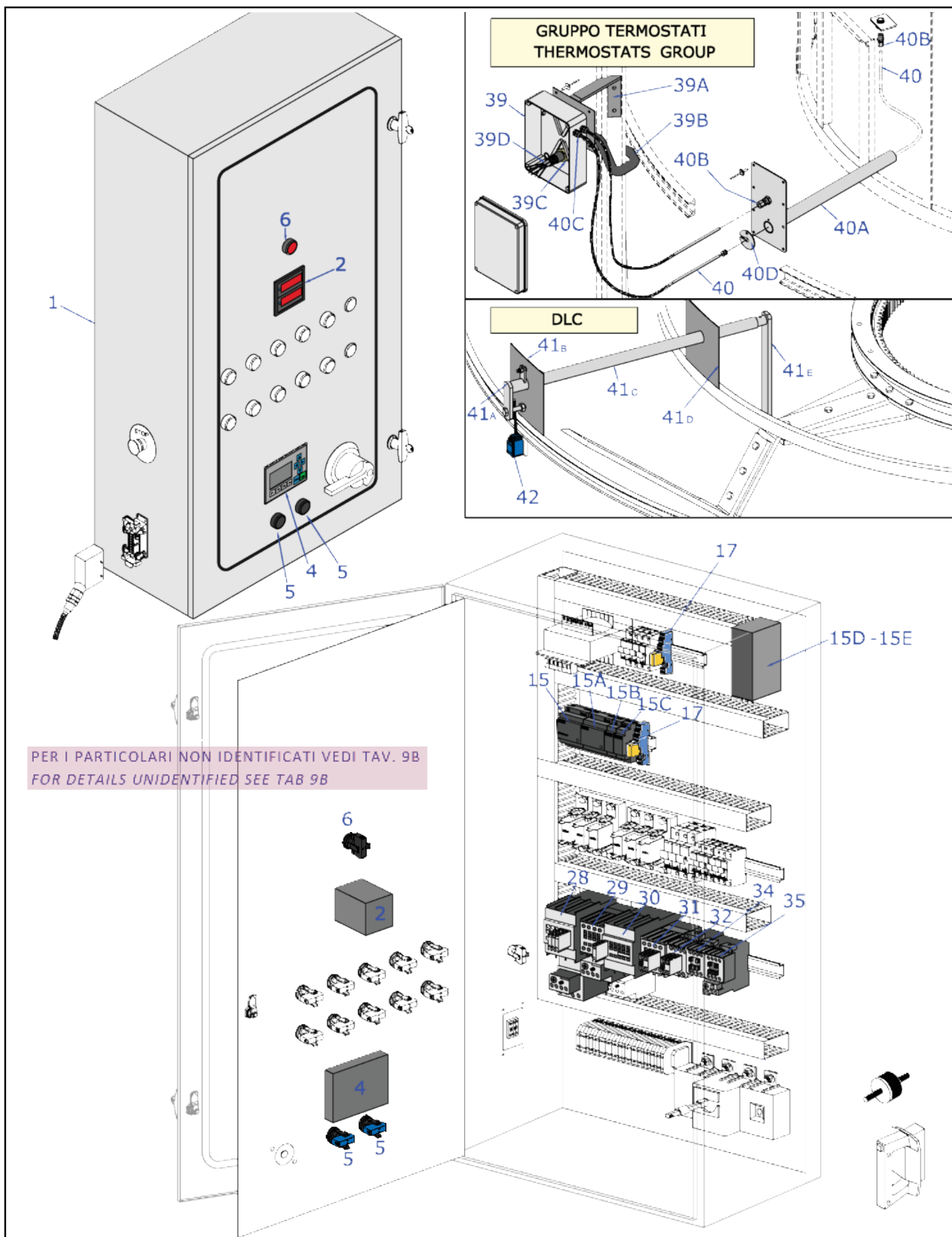

 PLC ELECTRIC PANELS - "ELECTRIC MODEL"		MIDDLE-LARGE	TAB. 9C
- THERMOSTATS - DLC		Sheet 1 of 1	2022
POS	DESCRIPTION	UM	Euro €
1	ELECTRIC PANEL EMPTY BOX SUPER 224 B (*)	N	1.284,06
2	MULTIMETER	N	301,76
4	LOGO! TD DISPLAY	N	430,16
5	BLACK BUTTON	N	12,54
6	RED LIGHT	N	12,79
15	LOGO! LOGIC MODULE AC/DC	N	488,69
15A	LOGO! DM16 24R DIGITAL EXPANSION	N	384,25
15B	LOGO! DM8 24R DIGITAL EXPANSION	N	235,91
15C	LOGO! AM2 RTD ANALOGIC EXPANSION (PT100)	N	348,52
15D	LOGO! POWER FEEDER 2,5 A	N	138,68
15E	LOGO! POWER SUPPLY FEEDER 4A	N	163,50
16	BOX FOR FUSES 10X38	N	22,31
16A	FUSES 10X38	N	2,66
17	BASE FOR RELAY FINDER 95.75	N	13,89
17A	DOUBLE EXCHANGE RELAY 230VAC	N	23,55
17B	DOUBLE RELAY EXCHANGE 24 VAC	N	14,77
28	CONTACTOR FOR MOTOR CENTRE AUGER 24 VAC	N	321,33
28A	THERMAL RELAY FOR ABOVE TKE3 34/50 A	N	95,73
28B	CONTACTOR AUXILIARY SZ A40 /T	N	19,48
29.1	CONTACTOR FOR MOTOR FILLING AUGER SCE2 24VAC	N	151,14
29.2	CONTACTOR FOR MOTOR FILLING AUGER SCE2S 24VAC	N	175,82
29A.1	THERMAL RELAY FOR ABOVE TKE2 12/18 A	N	70,12
29A.2	THERMAL RELAY FOR ABOVE TKE2 18/26 A	N	70,12
30	CONTACTORS FOR FAN LINE SCE2S 24VAC	N	151,14
30A	THERMAL RELAY TKE2 18/26 A	N	70,12
30B	CONTACTOR AUXILIARY SZ-A11/T	N	16,74
31	CONTACTORS DELTA FOR FAN MOTOR SCE2 24VAC	N	151,14
31B	CONTACTOR AUXILIARY SZ A22/T	N	19,60
32	CONTACTORS STAR FOR FAN MOTOR SC4-1/T 24VAC	N	69,66
32B	CONTACTOR AUXILIARY SZ-A11/T	N	16,74
34	CONTACTORS BURNER MOTOR SC-03/T 24VAC	N	35,07
35	CONTACTOR MOTOR DUST EXTRACTOR SC-0/T 24V	N	41,26
35A	THERMAL RELAY FOR DUST EXTR. E TKON/T 4-6A	N	56,06
39	JUNCTION BOX 190X140X70	N	19,87
39A	JUNCTION BOX SUPPORT	m	46,66
39B	FLEXIBLE HOSES L15N	N	6,35
39C	FITTINGS CMMF 15 Pg16 WITH NUT	m	10,21
39D	SCREENED CABLE 3X1	N	2,14
40	PT100 PROBE WITH STEEL CABLE	N	64,33
40A	SUPPORT TUBE FOR PROBES GAUGES	N	107,89
40B	STRAIGHT PIPE CONNECTOR 1/4" Ø 6	N	3,86
40C	CABLE PRESS PG 7 WITH NUT	N	2,00
40D	WIRE WASHER	N	5,66
41	MECCANICAL KIT FOR DLC (A+B+C+D+E)	N	316,80
42	SWITCH OF DLC FC 325	N	48,95

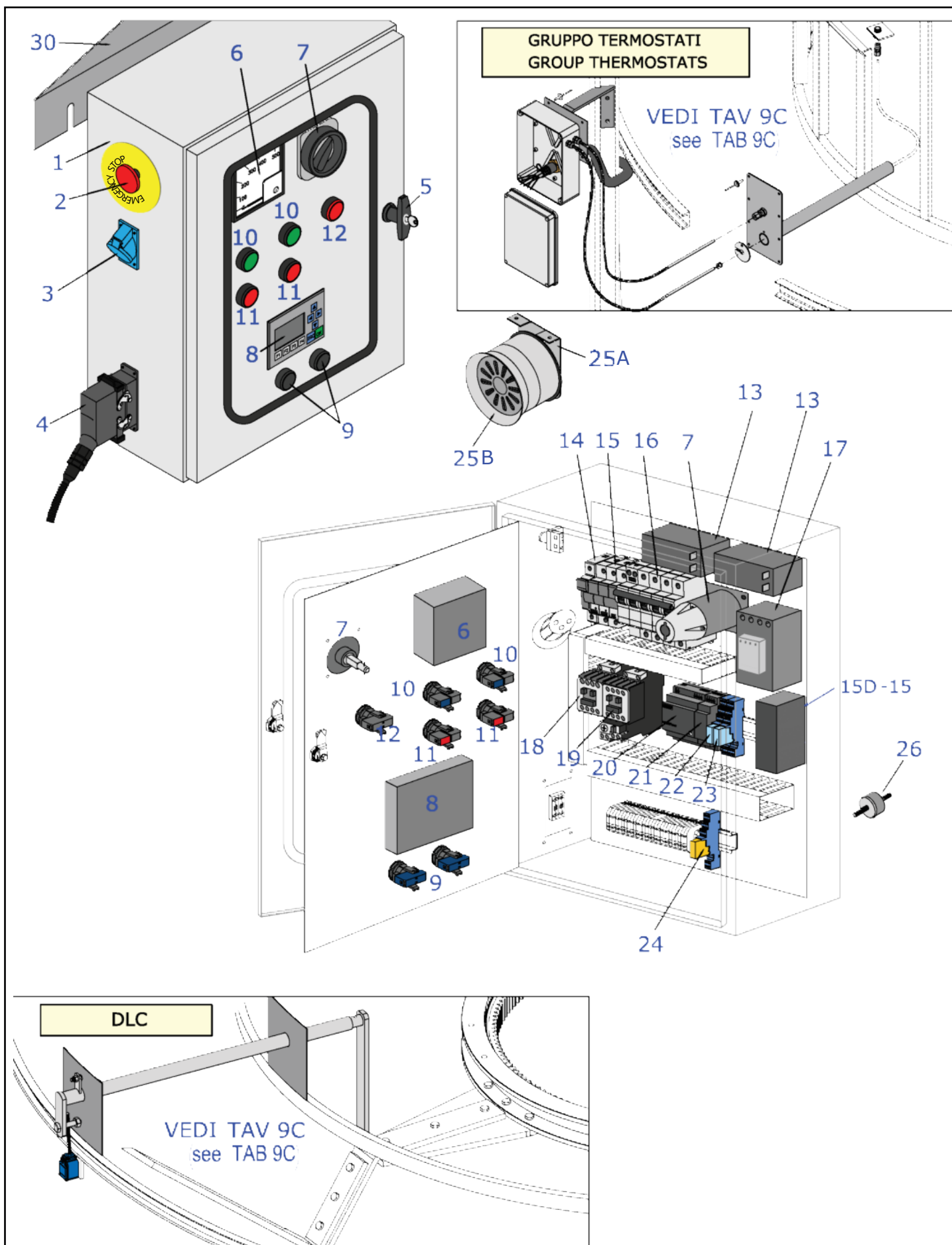

 PLC ELECTRIC PANEL "GENERATOR MODEL" - THERMOSTATS - DLC		MIDDLE-LARGE	TAB. 9D
		Sheet 1 of 1	2022
POS	DESCRIPTION	UM	Euro €
1	CONTROL PANEL EMPTY BOX	N	569,12
2	EMERGENCY STOP BUTTON	N	24,55
3	SINGLE PHASE 220 VOLTS SOCKET	N	11,88
4A	MULTIPLUG 10 POINTS CONNECTOR BURNER TO PANE FEMALE	N	40,83
4B	MULTIPLUG 10 POINTS CONNECTOR BURNER TO PANE MALE	N	31,72
5	LOCK	N	57,57
6	VOLTMETER 500V	N	101,31
7	LOCKING-DOOR SWITCH	N	121,28
8	LOGO! TD DISPLAY	N	430,16
9	BLACK BUTTON	N	12,54
10	GREEN LIGHT BUTTONS	N	16,54
11	RED BUTTONS	N	12,54
12	RED LIGHT	N	12,79
13	ANCILLARY BATTERY 6,3 Ah	N	48,49
14	UNIPOLAR FUSE CARRIER 10x38	N	6,60
14A	FUSE 10x38 16A	N	2,62
15	SUPPORT FOR FUSES 3P 10X38 (*)	N	22,31
15A	FUSE 10x38 4A	N	2,62
16	AUTHOMATIC SWITCH 4X16A	N	125,76
16A	COIL 24 V	N	41,09
17	BATTERY CHARGER	N	
18	CONTACTORS FOR BURNER MOTOR SC0 24VDC	N	41,26
19	CONTACTORS FOR MOTOR DUST EXTRACTOR SC0 24VDC	N	41,26
19A	THERMAL RELAY TK-ON 6-4A	N	56,06
20	LOGO! LOGIC MODULE AC/DC	N	334,71
21	LOGO! AM2 RTD ANALOGIC EXPANSION (PT100)	N	305,60
22-23	BASE FOR RELAY FINDER 95.75	N	13,89
22A-23A	DOUBLE RELAY EXCHANGE 24 VAC	N	14,77
24	BASE FOR RELAY FINDER 95.75	N	13,89
23A	DOUBLE EXCHANGE RELAY 230VAC	N	23,55
24	ACOUSTIC ALARM SUPPORT	N	7,92
25	ACOUSTIC ALARM	N	228,53
26	RUBBER PANEL MOUNTING M10	N	13,10
30	TOP COVER FOR ELECTRIC PANEL	N	215,86

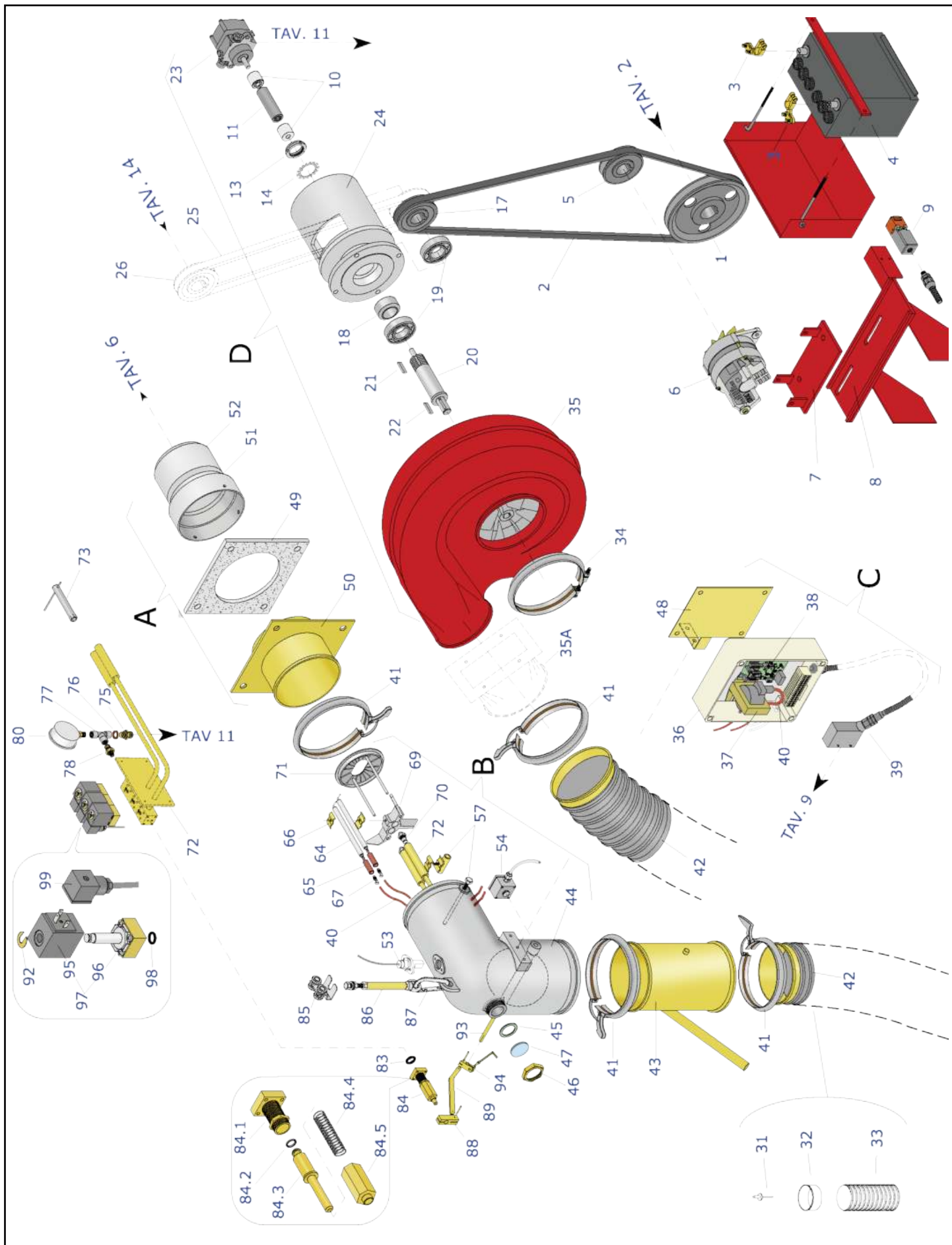

POS.	DESCRIPTION	UM	Euro €
1	PULLEY B 200 1 GOLA	N	94,13
2	DRIVING BELT BX 59 TOP QUALITY	N	62,61
3	KLAMP	N	
4	BATTERY 12V 330 A	N	
5	ALTERNATOR PULLEY B 90 1 GOLA	N	129,93
6	ALTERNATOR	N	464,48
9	DOOR SAFETY SWITCH	N	75,15
10	COUPLING JOINT	N	6,68
11	SPLINED RUBBER SHAFT	N	8,91
13	LOCKING BOLT KM 7	N	6,08
14	TOOTHED RING	N	1,43
17A	PULLEY B 90 1 GOLA	N	129,93
17B	PULLEY B 90 2 GOLE	N	105,62
18	SPACER	N	17,45
19	BEARING 35X72 2RS 35X72X17 2RS STND	N	21,31
20	FAN-PUMP SHAFT	N	107,52
21	KEY 10X8X30	N	3,12
22	KEY 8X7X35	N	2,04
23	FUEL PUMP AJ6CC	N	471,89
24	ALLUMINIUM SUPPORT	N	305,77
25	DRIVING BELT BX 77 TOP QUALITY	N	76,43
26	PULLEY B 90 1 GOLA	N	129,93
31	RIVET	N	0,13
32	METAL TERMINAL END Ø 160	N	23,63
33	FLEXIBLE HOSE Ø 160	m	56,76
34	CLIP Ø 160	N	38,47
35	FAN HOUSING VCM	N	915,11
35A	ADAPTOR FAN VCM	N	111,53
36	PROTECTION BOX	N	45,06
37	IGNITION COIL	N	161,62
38	IGNITION P/C BOARD EMI 387 B	N	251,81
40	HT CABLE	N	16,00
41	FAST CLIP Ø 160	N	38,47
42	AIR DUCT Ø 160 LARGE	N	262,52
43	AIR FLAP' Ø 160	N	129,15
44	ALLUMINIUM CASTING	N	414,75
45	GASKET	N	0,54
46	FIXING NUT	N	3,44
47	GLASS	N	3,03
48	IGNITION BOX SUPPORT	N	56,20
49	GASKET	N	41,34
50	BURNER SUPPORT PLATE	N	262,73
52	BURNER FUNNEL INOX	N	118,13
53	PHOTOCELL	N	23,89
54	SAFETY THERMOSTAT TH4	N	57,98
57	FIXING BRACKET	N	68,63
64	ELECTROD	N	14,99
65	INSULATED PROTECTION	N	0,21

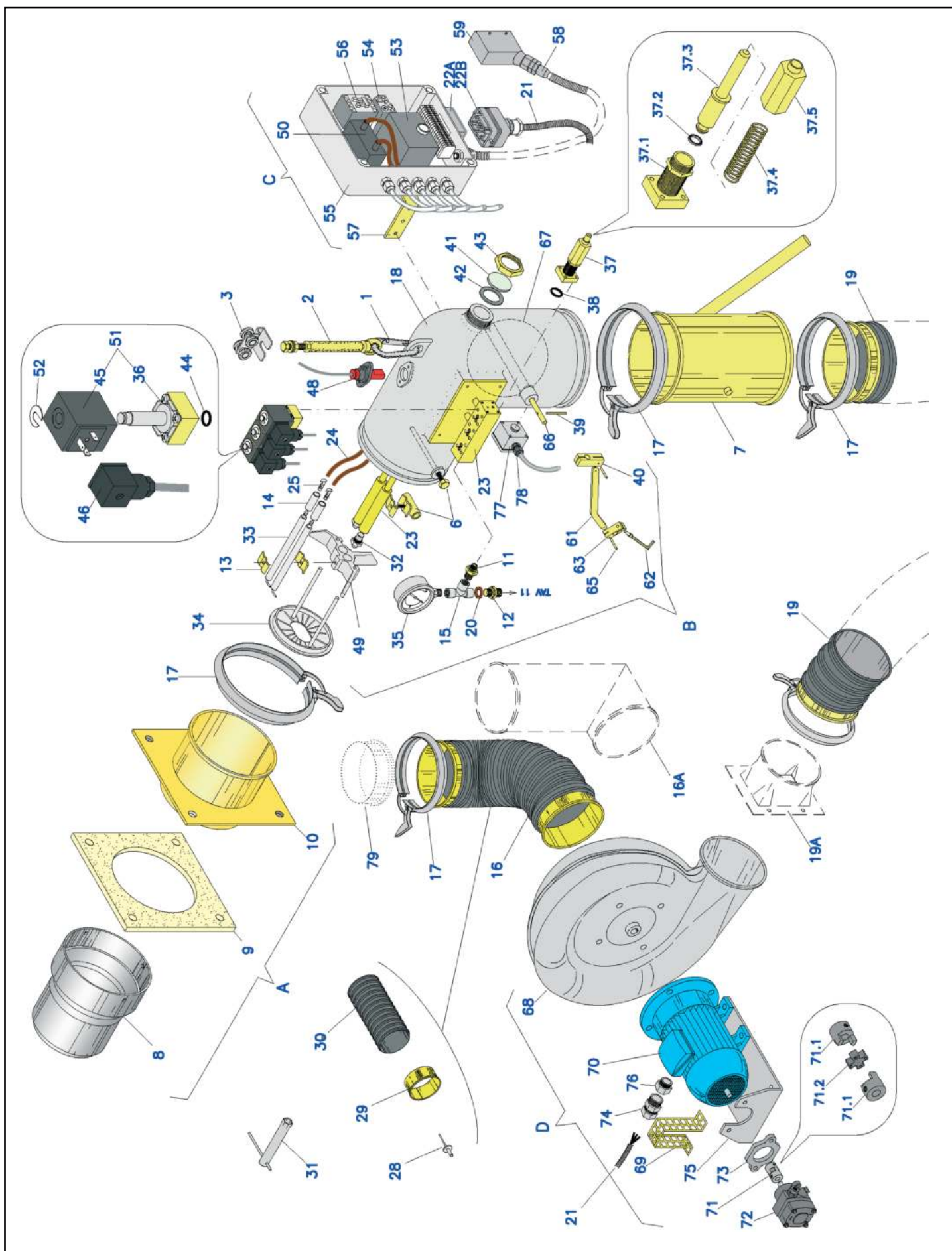

"PEDROTTI" BURNER		MIDDLE-LARGE	TAB. 10A
380 VOLTS		Foglio 1 di 2	2022
POS.	DESCRIPTION	UM	Euro €
1	GALVANIZED BRAKET Ø 8	N	3,97
2	SUPPORTING BAR	N	52,73
3	TROLLEY	N	13,57
6	SOLENOIDS HOLDER - NOZZLE PIPES SUPPORT	N	68,63
7	AIR FLAP' Ø 160	N	129,15
8	BURNER FUNNEL	N	118,13
9	GASKET	N	41,34
10	BURNER SUPPORT PLATE	N	262,73
11	MALE CONNECTOR Ø 1/8-1/4"	N	1,83
12	MALE CONNECTOR 1/4"	N	1,93
13	FIXING BRACKET	N	4,79
14	INSULATED PROTECTION	N	0,21
15	T 1/4" F	N	4,85
16	AIR DUCT FROM MAIN FAN 50 Cm	N	143,31
16A	METAL TERMINAL END Ø 160 90°	N	140,81
17	FAST CLIP Ø 160	N	38,47
18	ALLUMINIUM CASTING	N	414,75
19	AIR DUCT FROM BURNER 110 Cm	N	186,23
19A	ADAPTOR FAN VCM - KB	N	111,53
20	COPPER GASKET 1/4"	N	0,16
21	WIRING CABLE CONNEC. IGNITION PANEL TO FUEL MOTOR	N	103,51
22	MULTIPOINTS PLUG 6P M-F COMPLETE	N	58,22
22A	MULTIPOINTS PLUG 6P ON BOX	N	34,33
22B	MULTIPOINTS PLUG 6P ON CABLE	N	23,90
23	SOLENOIDS HOLDER - NOZZLE PIPES	N	348,60
24	HT CABLE	N	16,00
25	CONNECTING PLUG	N	0,99
28	RIVET	N	0,13
29	METAL TERMINAL END Ø 160	N	23,63
30	FLEXIBLE HOSE Ø 160	m	56,76
31	NOZZLE KEY	N	10,06
32A	NOZZLE 60° UNTIL 8,5 gph	N	20,34
32B	NOZZLE 60° BEGINNING 8,5 gph	N	39,74
33	ELECTROD	N	14,99
34	AIR DEFLECTOR BIG	N	139,54
35	FUEL PRESSURE GAUGE	N	17,12
36	SOLENOID	N	96,96
37	SLIDING PISTON 2ND FLAME ADJUSTEMENT	N	90,44
37.2	INTERNAL SEAL FOR SLIDING PISTON 2ND FLAME	N	5,09
38	"OR" SEAL FOR SLIDING PISTON 2ND FLAME	N	0,18
39	PIN Ø 3 L=40	N	0,24
40	LEVER	N	17,61
41	GLASS	N	3,03
42	GASKET Ø 1"1/4	N	0,54
43	FIXING NUT Ø 1"1/4	N	3,44
44	"OR" SEAL FOR BOTTOM SOLENOID	N	0,12
45	SOLENOID COIL	N	34,08
46	SOLENOID CONNECTOR	N	4,28
48	PHOTOCELL	N	23,89



ESSICCATOI
FRATELLI PEDROTTI s.r.l.

"PEDROTTI" BURNER 380 V

TAB. 10A
2004

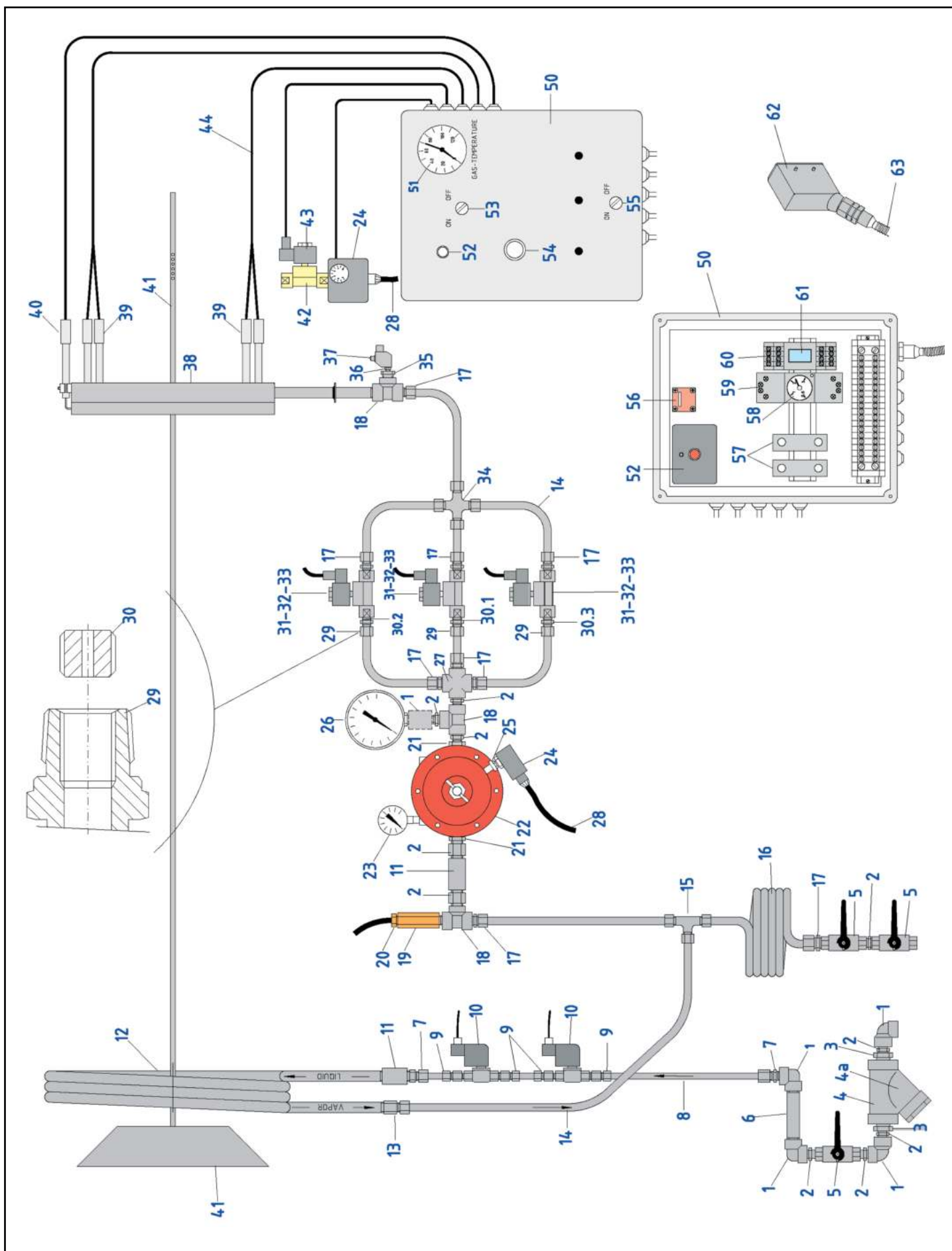

FP		GPL BURNER		MIDDLE-LARGE	TAB 10B
				Sheet 1 of 2	2022
POS.	DESCRIPTION	UM	Euro €		
1	90° ELBOV 1/2 NPT S 3000	N	8,71		
2	NIPPLE 1/2" NPT M-M S-3000	N	6,19		
3	REDUCTION 1" - 1/2" M-F S-3000	N	9,26		
4	CATRIDGE FILTER 1" F-F	N	214,02		
4A	FILTRE SPARE KIT	N			
5	COCK BALL VALVE 1/2" F-F	N	14,99		
6	NIPPLE 1/2" L=120 M-M	N	29,74		
7	FITTING 1/2" M ø12 PIPE	N	11,83		
8	INOX PIPE Ø 12x1,5	m	45,47		
9	FITTING 1/4" NPT ø 12 PIPE	N	9,94		
10	COIL OF SOLENOID VALVE 1/4"	N	123,70		
11	COUPLING 1/2" NPT S-3000	N			
12	VAPORIZER	N	5,03		
13	FITTING 1/2" F ø15 PIPE	N	475,59		
14	INOX PIPE Ø 15x1,5	m	13,58		
15	TEE FITTING Ø 15	N	33,15		
16	OIL TRAP	N	44,71		
17	FITTING 1/2" M ø15 PIPE	N	76,65		
18	TEE 1/2" NPT F S-3000	N	13,58		
19	PROBE GAS TEMPERATURE	N	9,78		
20-51	GAS TEMPERATURE GAUGE	N			
21	REDUCTION 3/4" - 1/2" NPT M-F S-3000	N	236,70		
22	GAS PRESSURE REGULATOR	N	6,62		
23	GAS PRESSURE GAUGE 0-25 bar	N	259,05		
24	PRESSOSTAT 2,5-50 mb	N	62,49		
25	NIPPLE 1/4" M	N	76,14		
26	GAS PRESSURE GAUGE 0-4 bar	N	1,93		
27	CROSS 1/2" NPT S-3000	N	58,21		
28A	FLEXIBLE HOSES GL10	m	24,18		
28B	FITTINGS FOR FLEXIBLE HOSES	N	2,29		
29	FITTING 1/2" NPT MODIFIED	N	2,08		
30,1	NOZZLE 1st FLAME	N	35,32		
30,2	NOZZLE 2nd FLAME	N	33,29		
30,3	NOZZLE 3rd FLAME	N	33,29		
31	SOLENOID VALVE 1/2" GAS 1522/045	N	33,29		
32	COIL OF SOLENOID VALVE 1/2" HM2	N	68,49		
33	CONNECTOR	N	23,55		
34	CROSS FITTING FOR PIPE Ø 15	N	4,28		
35	PLUG Ø 1/2" NPT S-3000 MODIFIED	N	112,74		
36	NIPPLE Ø1/4" M - 1/4"M lefth	N	35,97		
37	VALVE 1/4"-1/4" FF	N			
38	BURNER HEAD	N			
39	SPARK ELECTRODS	N	621,85		
40	FLAME DETECTOR PROBE	N			
41	AIR DIVERTER	N	10,06		
42	AIR SOLENOID VALVE L 336	N	340,28		
43	COIL AIR SOLENOID VALVE Z 530 A 220V	N			
44	HT CABLE	m	3,75		

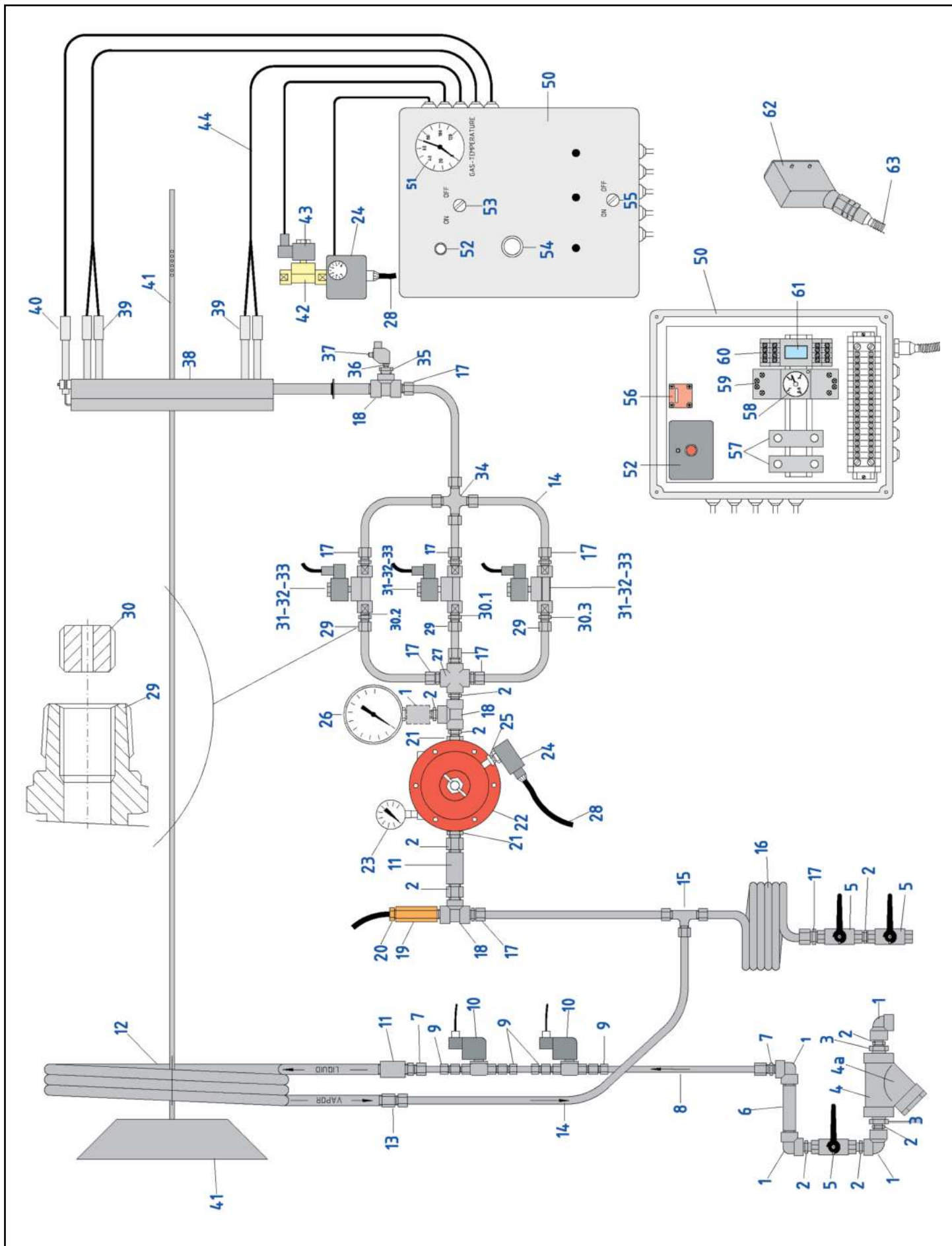

POS	DESCRIPTION	UM	Euro €
50	PROTECTION BOX	N	
52	BURNER CONTROL VM42+NE	N	225,79
53	2nd FLAME SWITCH	N	
54	RESET BUTTON	N	
55	GENERAL SWITCH	N	
56	DOOR SAFETY SWITCH	N	
57	IGNITION TRANSFORMER	N	47,22
58	TIMER 3rd FLAME	N	
59	TIMER SOCKET	N	
60	MEMORY SOCKET	N	13,99
61	MEMORY MY2K	N	107,58
62	CONNECTOR	N	48,68
63A	FLEXIBLE HOSES GL16	m	2,27
63B	FITTINGS FOR FLEXIBLE HOSES	N	1,82

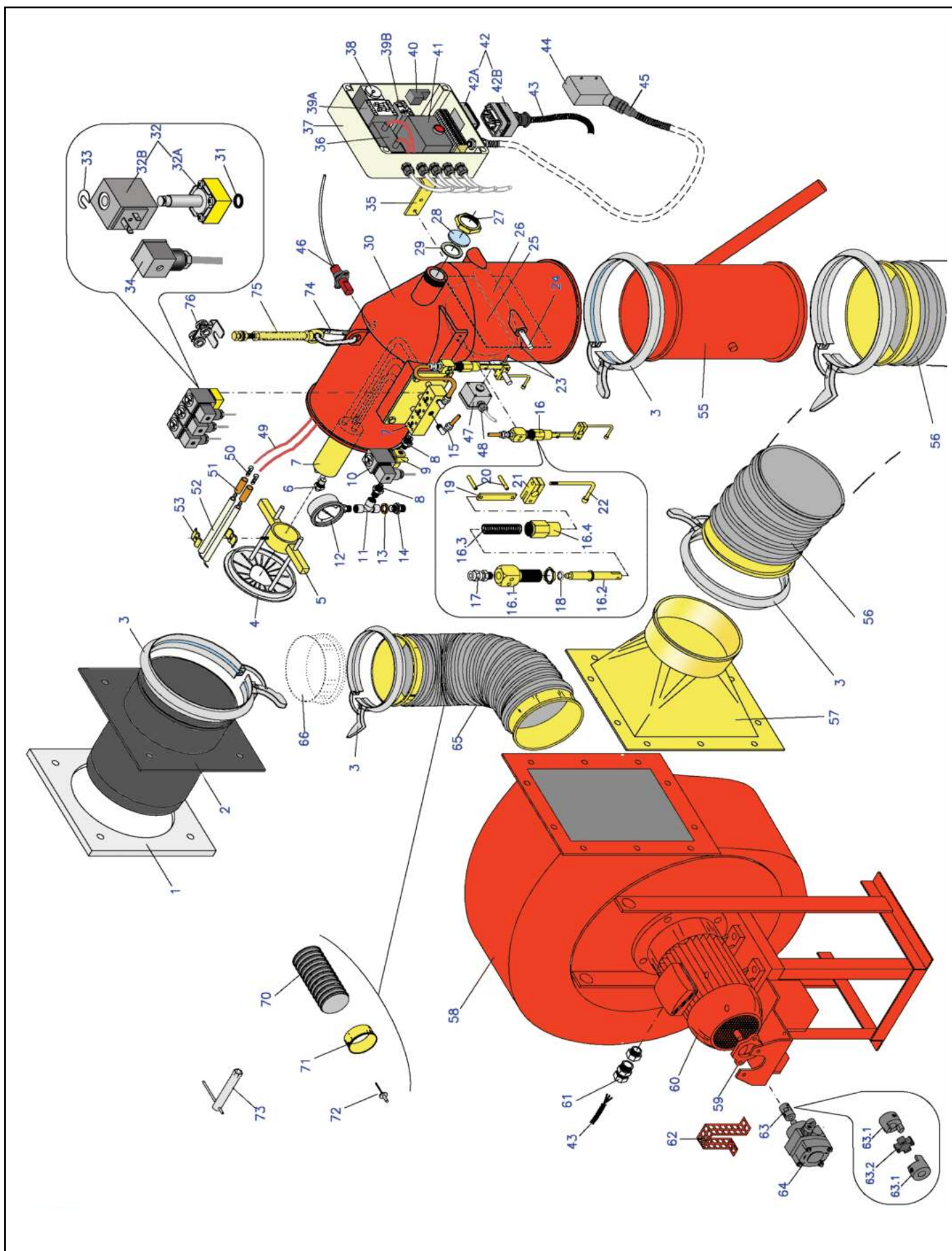

"PEDROTTI" BURNER TRIPLE STAGE		MIDDLE-LARGE	TAB. 10C
380 VOLTS		Foglio 1 di 2	2022
POS.	DESCRIPTION	UM	Euro €
1	GASKET	N	47,94
2	BURNER SUPPORT PLATE	N	454,19
3	FAST CLIP Ø 200	N	41,73
4	AIR DEFLECTOR	N	216,47
5	ELECTRODS SUPPORT	N	136,66
6A	NOZZLE 60° UNTIL 10,5 gph	N	20,34
6B	NOZZLE 60° BEGINNING 8,5 gph	N	39,74
7	SOLENOIDS HOLDER - NOZZLE PIPES	N	420,24
8	MALE CONNECTOR Ø 1/8-1/4"	N	1,83
9	SOLENOID	N	98,68
10	SOLENOID COIL	N	
11	T 1/4" F	N	4,85
12	FUEL PRESSURE GAUGE	N	17,12
13	COPPER GASKET 1/4"	N	0,16
14	MALE CONNECTOR 1/4"	N	1,93
15	CURVED NIPPLE Ø 1/4" ø 8	N	3,52
16	SLIDING PISTON 2ND AND 3RD FLAME ADJUSTEMENT	N	90,46
17	HALF NIPPLE Ø 1/8" PIPE ø 6	N	2,64
18	INTERNAL SEAL FOR SLIDING PISTON 2ND FLAME	N	5,09
19	LEVER OPERATING AIR FLAP FOR 2ND/3RD FLAME ADJUSTEMENT	N	22,17
20	PIN Ø L=20	N	0,29
21	LEVER	N	17,09
22	LOKING KEY ADJUSTAMENT 1.ST FLAME	N	11,36
23	PIN Ø 3 L=40	N	0,24
24	AIR FLAP SHAFT	N	44,43
25	FLAP 2ND FLAME	N	34,34
26	FLAP 3RD FLAME	N	34,34
27	FIXING NUT Ø 1"1/4	N	3,44
28	GLASS	N	3,03
29	GASKET Ø 1"1/4	N	0,54
30	BODY OF BURNER	N	1.056,84
31	"OR" SEAL FOR BOTTOM SOLENOID	N	0,12
32	SOLENOID COIL AND SOLENOID BODY	N	131,04
32A	SOLENOID	N	96,96
32B	SOLENOID COIL	N	34,08
34	SOLENOID CONNECTOR	N	4,28
35	IGNITION BOX SUPPORT	N	56,20
36	IGNITION TRANSFORMER	N	47,22
37	IGNITION BOX	N	45,06
38	TIMER TF 24 220 V	N	81,12
39A	CONTACTOR SCO3T 220V	N	35,07
39B	THERMAL RELAY TKON/T	N	55,63
40	2ND FLAME SWITCH	N	15,40
41	CONTROL BOX GF3	N	107,82
42	MULTIPOINTS PLUG 6P M-F COMPLETE	N	58,22
42A	MULTIPOINTS PLUG 6P ON BOX	N	34,33
42B	MULTIPOINTS PLUG 6P ON CABLE	N	23,90
43	WIRING CABLE CONNEC. IGNITION PANEL TO FUEL MOTOR	N	107,09



ESSICCATOI
FRATELLI PEDROTTI s.r.l.

"PEDROTTI" BURNER TRIPLE STAGE

TAB. 10C
2007

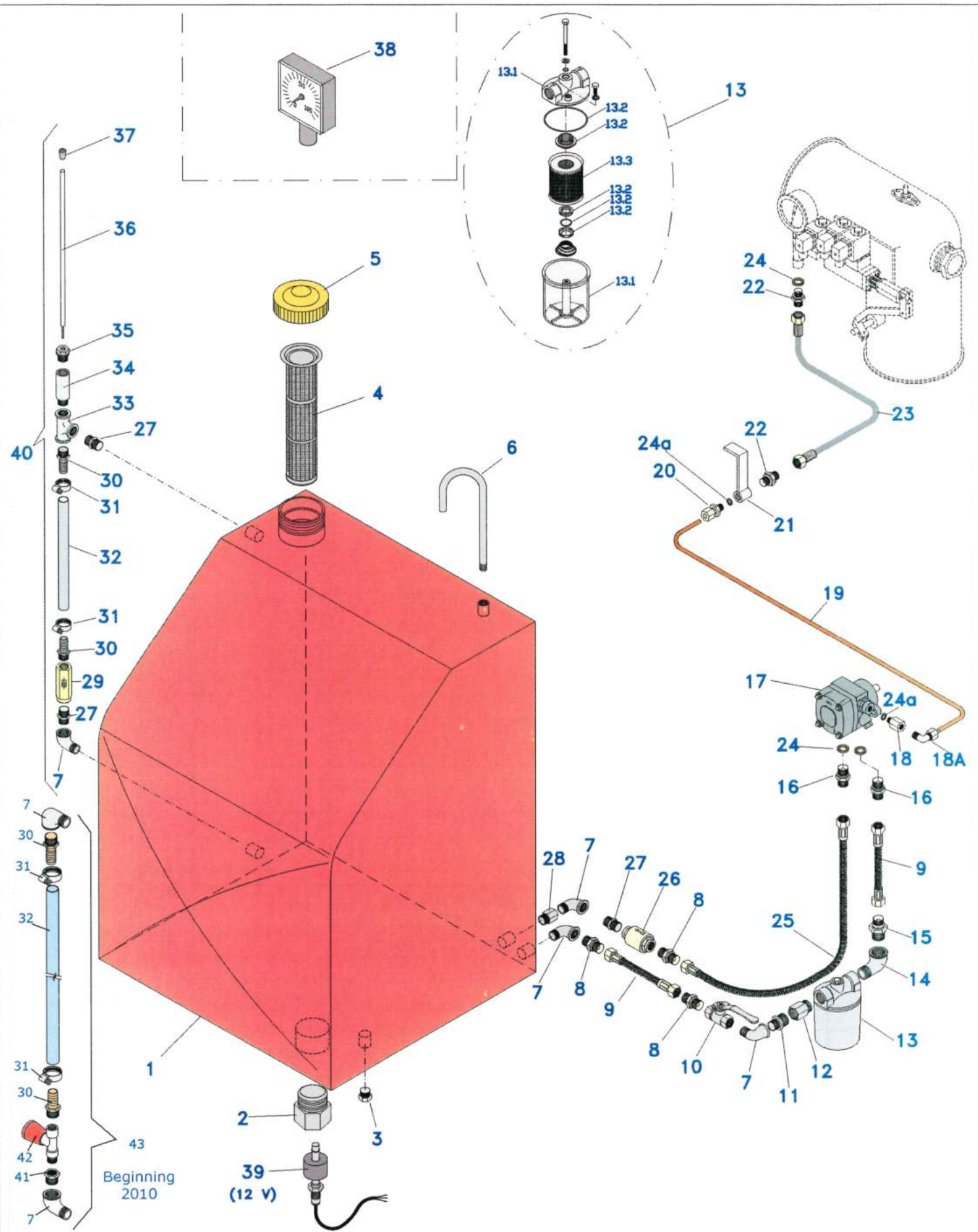

POS.	DESCRIPTION	UM	Euro €
1	FUEL TANK	N	1.312,84
2	PLUG 1"1/2	N	5,04
3	PLUG 1/2"	N	1,60
4	ENTRY FUEL TANK FILTER	N	71,14
5	FUEL TANK CAP	N	32,19
6	EXSAUST	N	27,84
7	BREATHER	N	2,43
8	MALE CONNECTOR 3/8" COUNTERSINK	N	3,21
9	FUEL FLEXIBLE HOSES 3/8" L=80 Cm	N	23,23
10	BALL VALVE ON/OFF 3/8"	N	12,21
11	MALE CONNECTOR 3/8"-1/2"	N	3,79
12	EXSTENSION	N	1,52
13A	MAIN FILTER COMPLET	N	53,93
13B	FILTER C/W FUEL PRE-HEATING	N	199,25
13,1	EMPTY MAIN BODY FILTER	N	32,19
13,2	SEAL KIT MAIN FILTER	N	11,22
13,3A	FILTER ONLY	N	19,82
13,3B	FILTER ONLY PRE-HEATING	N	27,61
14	CURVE	N	2,43
15	MALE CONNECTOR 3/8-1/2 COUNTERSINK	N	3,79
16	MALE CONNECTOR 1/4-3/8 COUNTERSINK	N	3,00
17	FUEL PUMP SUNTEC AJ6CC	N	471,89
18	EXSTENSION Ø 1/8" L=20 MF	N	1,58
18A	FITTING 1/8" 90° FOR COPPER PIPE ø8	N	6,92
19	COPPER PIPE Ø 8	Kg	52,43
20	FITTING 1/4" FOR COPPER PIPE ø8	N	3,48
21	COUPLING 1/4"	N	17,41
22	MALE CONNECTOR 1/4" COUNTERSINK	N	1,93
23	HIGH PRESSURE FUEL RUBBER HOSE 1/4" L=100 Cm	N	25,27
24	COPPER GASKET 1/4"	N	0,75
24A	COPPER GASKET 1/8"	N	0,22
25	FUEL FLEXIBLE HOSES 3/8" L=180 Cm	N	51,69
26	NON RETURN VALVE 3/8"(EUROPA)	N	15,64
27	MALE CONNECTOR 3/8"	N	1,44
28	EXTENSION 3/8 L=20	N	1,72
29	NON RETURN VALVE 3/8"	N	39,86
30	RUBBER FIXING 3/8"	N	3,08
31	FIXING CLIP	N	2,48
32	FUEL LEVEL PIPE	m	4,41
33	T 3/8" F	N	3,07
34	EXTENSION	N	23,74
35	PLASTIC PLUG 3/8"	N	6,12
36-37	LEVEL ROD	N	13,31
38	LEVEL GAUGE (WHEN FITTED)	N	133,40
39	SAFETY SWITCH MIN. LEVEL (only 12V)	N	161,19
40	KIT FUEL LEVEL	N	90,95
41	REDUCTION 3/8"-1/4"	N	1,31
42	FUEL LEVEL TAP	N	42,81
43	KIT FUEL LEVEL 2010	N	80,67

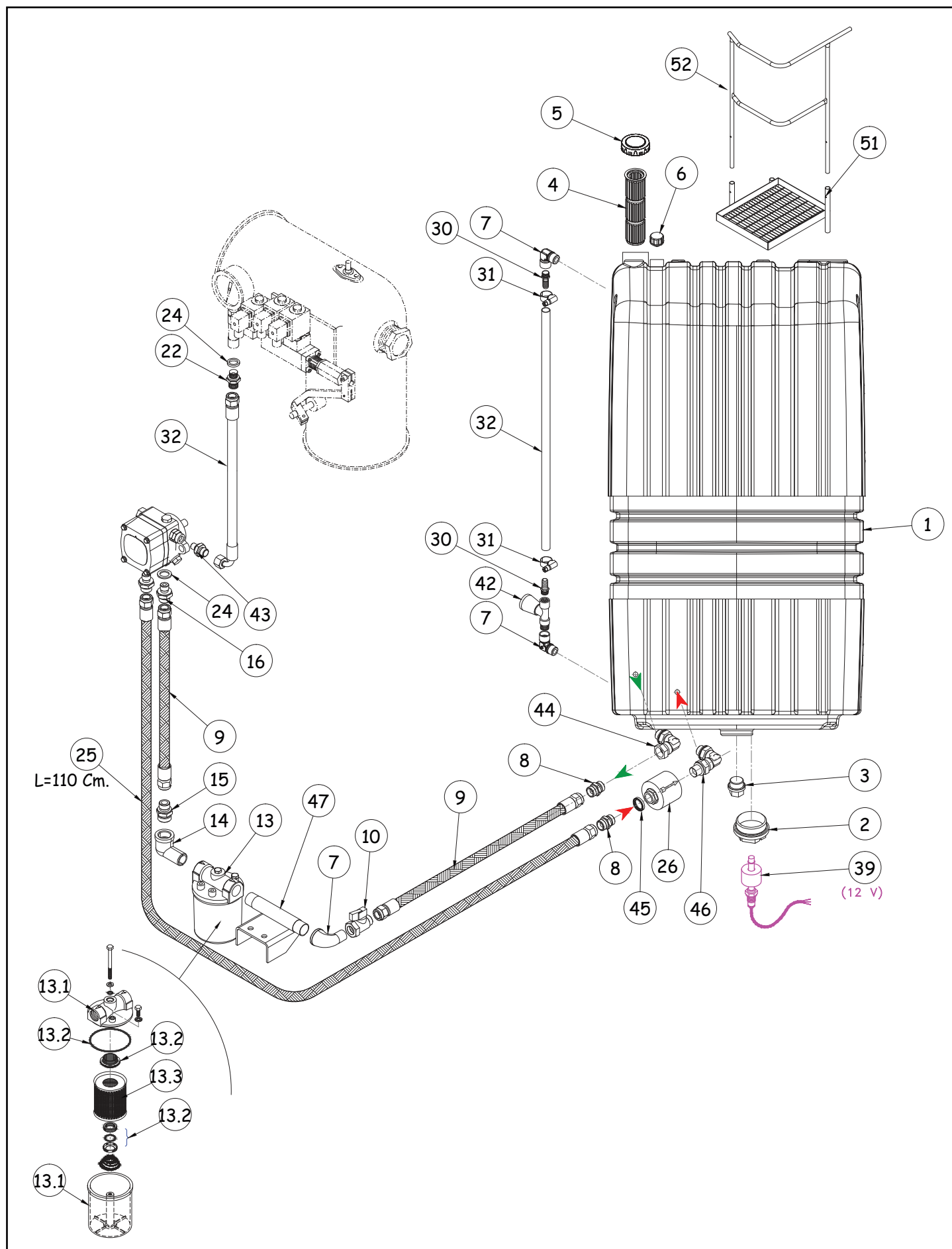

POS	DESCRIPTION	UM	FUEL PLANT SYSTEM	
			MIDDLE-LARGE	TAB. 11 A
			Sheet 1 of 1	2022
POS	DESCRIPTION	UM	Euro €	
1	FUEL TANK	N	1.102,42	
2	PLUG 1"1/2	N	5,04	
3	PLUG 1/2"	N	1,60	
4	ENTRY FUEL TANK FILTER	N	71,14	
5	FUEL TANK CAP	N	32,19	
6	EXSAUST CAP	N	7,53	
7	BREATHER	N	3,16	
8	NIPPLE 3/8"	N	3,21	
9	FUEL FLEXIBLE HOSES 3/8" L=80 Cm	N	23,23	
10	BALL VALVE ON/OFF 3/8"	N	12,21	
13A	MAIN FILTER COMPLET	N	53,93	
13B	FILTER C/W FUEL PRE-HEATING	N	199,25	
13,1	EMPTY MAIN BODY FILTER	N	32,19	
13,2	SEAL KIT MAIN FILTER	N	11,22	
13,3A	FILTER ONLY	N	19,82	
13,3B	FILTER ONLY PRE-HEATING	N	27,61	
14	CURVE	N	2,43	
15	MALE CONNECTOR 3/8-1/2 COUNTERSINK	N	3,79	
16	MALE CONNECTOR 1/4-3/8 COUNTERSINK	N	3,00	
17A	FUEL PUMP AJV6 AJV6CBK10004P	N	287,90	
17B	FUEL PUMP AJ6 AJ6CC10004P	N	329,21	
17C	FUEL PUMP AJ4 AJ4CC10004P	N	263,09	
17D	FUEL PUMP AE97C 72964P	N	210,49	
17E	FUEL PUMP AE77C 72702P	N	197,78	
17F	FUEL PUMP AE67C 72854P	N	173,28	
17G	FUEL PUMP J7 J7CCC10014P	N	681,92	
22	MALE CONNECTOR 1/4" COUNTERSINK	N	1,93	
23	HIGH PRESSURE FUEL RUBBER HOSE 1/4" L=100 Cm	N	25,27	
24	COPPER GASKET 1/4"	N	0,75	
24A	COPPER GASKET 1/8"	N	0,22	
25	FUEL FLEXIBLE HOSES 3/8" L=180 Cm	N	51,69	
26	NON RETURN VALVE 3/8"(EUROPA)	N	15,64	
30	RUBBER FIXING	N	3,08	
31	FIXING CLIP	N	2,48	
32	FUEL LEVEL PIPE	m	4,41	
39	SAFETY SWITCH MIN. LEVEL (12V machines only)	N	161,19	
42	FUEL LEVEL TAP	N	42,81	
43	KIT FUEL LEVEL 2010	N	80,67	
44	ADJUSTABLE FITTING 90° 3/8" - 3/8" M-F	N	20,36	
45	WASHER BOND 3/8"	N	0,84	
46	ADJUSTABLE FITTING 90° 3/8" - 3/8" M	N	14,83	
47	FILTER HOLDER	N	48,15	
51	PLATFORM	N	64,62	
52	PLATFORM PROTECTION	N	119,26	

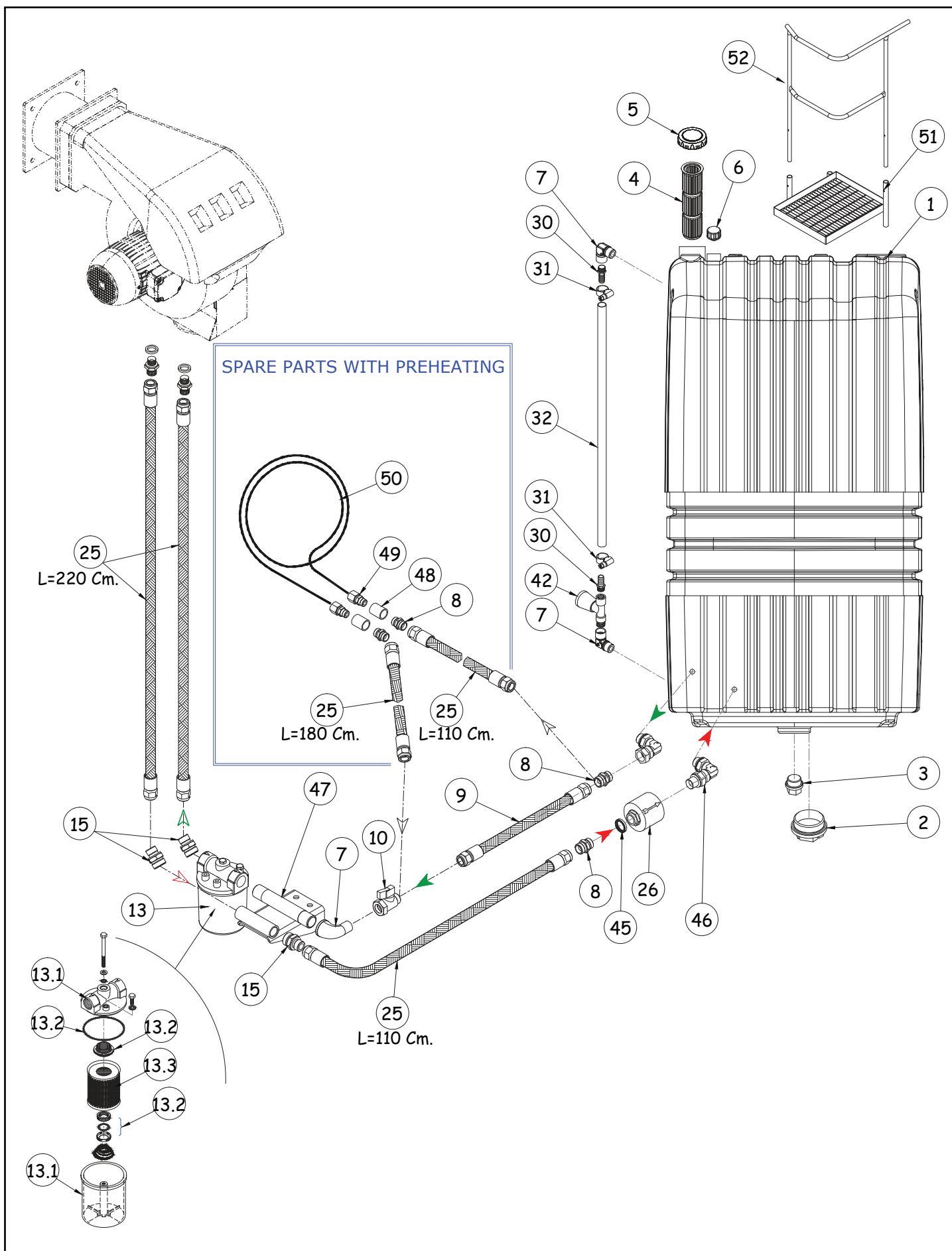

POS	DESCRIPTION	UM	Euro €
1	FUEL TANK	N	1.102,42
2	PLUG 1"1/2	N	5,04
3	PLUG 1/2"	N	1,60
4	ENTRY FUEL TANK FILTER	N	71,14
5	FUEL TANK CAP	N	32,19
6	EXSAUST CAP	N	7,53
7	BREATHER	N	3,16
8	NIPPLE 3/8"	N	3,21
9	FUEL FLEXIBLE HOSES 3/8" L=80 Cm	N	23,23
10	BALL VALVE ON/OFF 3/8"	N	12,21
13A	MAIN FILTER COMPLET	N	53,93
13B	FILTER C/W FUEL PRE-HEATING	N	199,25
13,1	EMPTY MAIN BODY FILTER	N	32,19
13,2	SEAL KIT MAIN FILTER	N	11,22
13,3A	FILTER ONLY	N	19,82
13,3B	FILTER ONLY PRE-HEATING	N	27,61
14	CURVE	N	2,43
15	MALE CONNECTOR 3/8-1/2 COUNTERSINK	N	3,79
16	MALE CONNECTOR 1/4-3/8 COUNTERSINK	N	3,00
17A	FUEL PUMP AJV6 AJV6CBK10004P	N	287,90
17B	FUEL PUMP AJ6 AJ6CC10004P	N	329,21
17C	FUEL PUMP AJ4 AJ4CC10004P	N	263,09
17D	FUEL PUMP AE97C 72964P	N	210,49
17E	FUEL PUMP AE77C 72702P	N	197,78
17F	FUEL PUMP AE67C 72854P	N	173,28
17G	FUEL PUMP J7 J7CCC10014P	N	681,92
22	MALE CONNECTOR 1/4" COUNTERSINK	N	1,93
23	HIGH PRESSURE FUEL RUBBER HOSE 1/4" L=100 Cm	N	25,27
24	COPPER GASKET 1/4"	N	0,75
24A	COPPER GASKET 1/8"	N	0,22
25	FUEL FLEXIBLE HOSES 3/8" L=180 Cm	N	51,69
26	NON RETURN VALVE 3/8"(EUROPA)	N	15,64
30	RUBBER FIXING	N	3,08
31	FIXING CLIP	N	2,48
32	FUEL LEVEL PIPE	m	4,41
39	SAFETY SWITCH MIN. LEVEL (12V machines only)	N	161,19
42	FUEL LEVEL TAP	N	42,81
43	KIT FUEL LEVEL 2010	N	80,67
45	WASHER BOND 3/8"	N	0,84
46	ADJUSTABLE FITTING 90° 3/8" - 3/8" M	N	14,83
47	FILTER HOLDER	N	48,15
48	NIPPLE 3/8" F	N	6,44
49	JUNCTION 3/8" M Ø10	N	4,19
50	COPPER TUBE Ø10	m	42,98
51	PLATFORM	N	64,62
52	PLATFORM PROTECTION	N	119,26

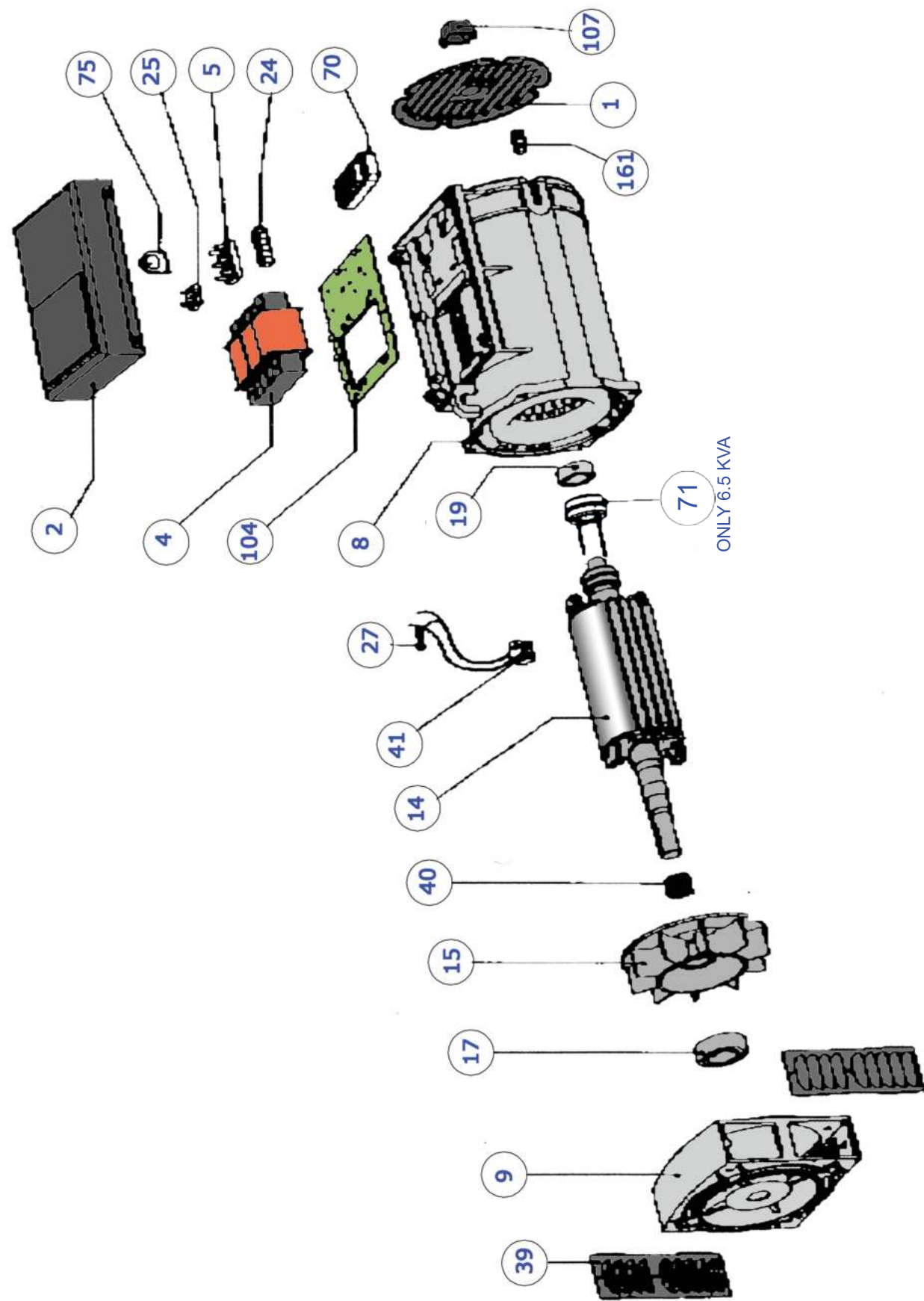

SPARE PARTS		MIDDLE-LARGE	TAB. 12
GENERATOR		Sheet 1 of 1	2022
POS.	DESCRIPTION	UM	Euro €
SERIE TR1 6,5 KVA			
1	REAR GRID	N	8,76
2	TERMINAL BOX LID	N	36,43
4	REGULATING TRANSFORMER	N	280,27
5	TERMINAL BOARD	N	12,85
8	FRAME AND STATOR	N	1.011,21
9	DRIVE AND BRACKET	N	105,26
14	ROTOR ASSY	N	824,27
15	FAN	N	17,26
17	FRONT BEARING	N	29,38
19	REAR BEARING	N	35,25
24	AUXILIARY TERMINAL BOARD	N	12,64
25	RECTIFYNG 1 PHASE BRIDGE	N	55,66
27	VARISTOR	N	6,08
39	PROTECTION SCREEN	N	10,43
40	FIXING RING	N	3,04
41	BRUSH GEAR ASSEMBLY	N	51,94
70	RADIO INTERFERENCE SUPPRESSOR	N	467,69
71	SLIP RING	N	55,19
75	CABLE GROMMET	N	2,31
104	COMPONENT HOLDING PANEL	N	39,87
107	GRID RUBBERCAP	N	6,08
161	RUBBER CAP	N	1,10
SERIE TR2 12,5 KVA			
1	REAR GRID	N	11,40
2	TERMINAL BOX LID	N	36,43
4	REGULATING TRANSFORMER	N	318,66
5	TERMINAL BOARD	N	12,85
8	FRAME AND STATOR	N	1.256,71
9	DRIVE AND BRACKET	N	104,28
14	ROTOR ASSY	N	1.122,77
15	FAN	N	33,79
17	FRONT BEARING	N	49,60
19	REAR BEARING	N	29,17
24	AUXILIARY TERMINAL BOARD	N	12,64
25	RECTIFYNG 1 PHASE BRIDGE	N	55,66
27	VARISTOR	N	6,08
39	PROTECTION SCREEN	N	11,18
40	FIXING RING	N	8,27
41	BRUSH GEAR ASSEMBLY	N	51,94
70	RADIO INTERFERENCE SUPPRESSOR	N	467,69
75	CABLE GROMMET	N	2,31
104	COMPONENT HOLDING PANEL	N	39,87
107	GRID RUBBERCAP	N	6,08
161	RUBBER CAP	N	1,10



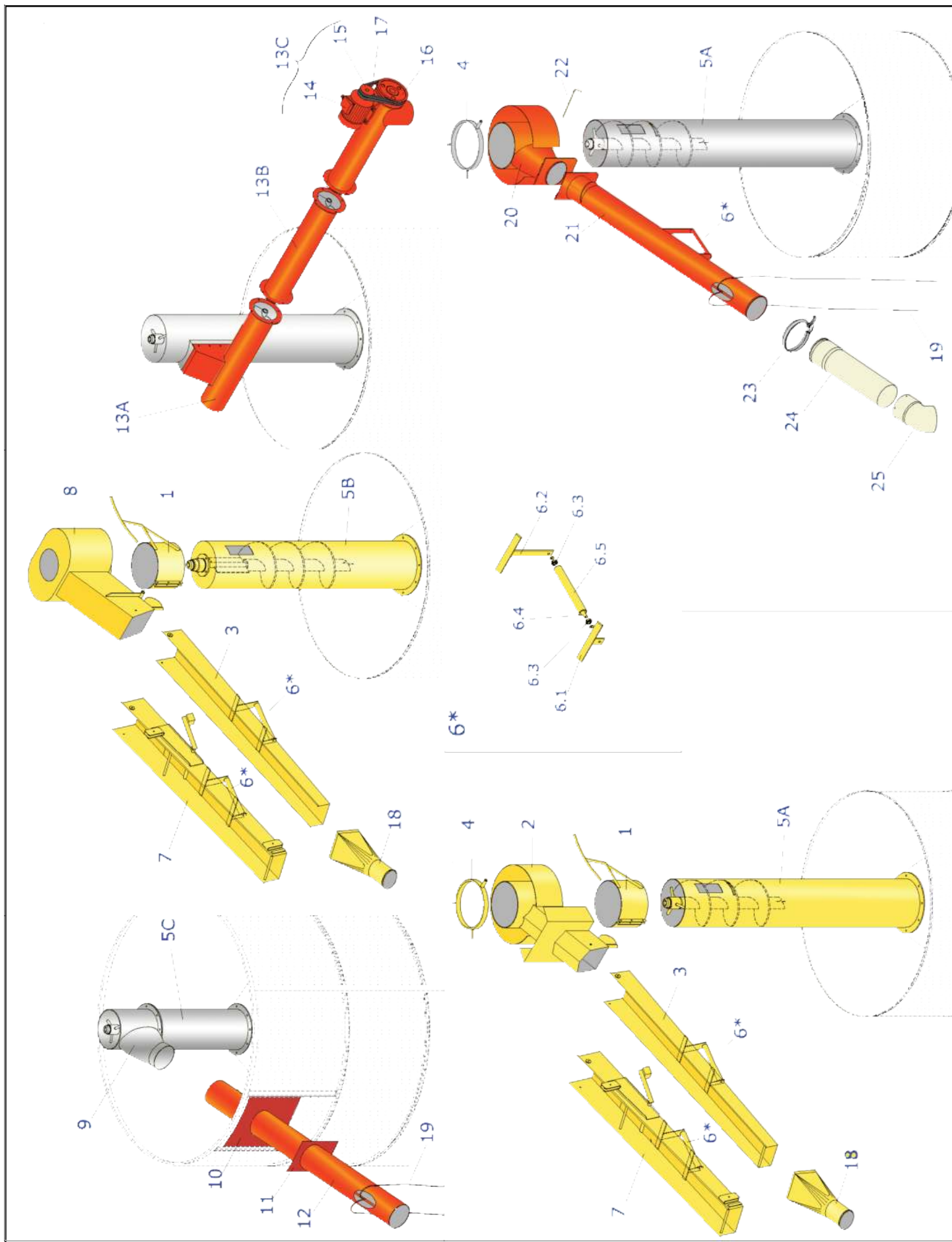

**DISCHARGING CHUTE
DUST-EXTRACTOR**

POS.	DESCRIPTION	UM	Euro €
1	TOP HAT GUIDE FOR FLAP "UP/DOWN"	N	205,42
2	ROTATING TOP HAT	N	940,30
3	DESACHARGING CHUTE WITH ROLLER	N	459,64
3A	DESACHARGING CHUTE	N	289,51
4	HEAD EXTRACTOR FIXING SUPPORT	N	209,64
5A	SEE "TAB. 00" (TUBES FOR CENTRE AUGER "C")		
5B	SEE "TAB. 00" (TUBES FOR CENTRE AUGER "B")		
5C	SEE "TAB. 00" (TUBES FOR CENTRE AUGER "D")		
6	GUIDE ROLLER FOR DESCHARGING CHUTE	N	147,39
6.1-6.2	ROLLER SUPPORT	N	41,09
6.3	BEARING 6004 2RS	N	4,93
6.4	ROLLER PIN	N	27,80
6.5	ROLLER BODY	N	27,82
7	DESACHARGING CHUTE WITH ROLLER AND FLAP	N	758,73
8	ROTATING TOP HAT TOP TUBE STND	N	696,06
9A	SINGLE FIX TOP HAT	N	758,92
9B	DOUBLE FIX TOP HAT	N	1.037,27
10	FIXING PLATE	N	88,28
11	WELDED FIXING PLATE	N	56,62
12.1	UNLOADIN PIPE Ø 250 L=2300	N	682,53
12.2	UNLOADIN PIPE Ø 250 L=2500	N	686,63
12.3	UNLOADIN PIPE Ø 250 L=2800	N	727,39
12.4	UNLOADIN PIPE Ø 250 L=3450	N	802,55
13A.1	CROSS AUGER - INITIAL SECTION 2m	N	1.286,41
13A.2	CROSS AUGER - INITIAL SECTION 3m	N	1.375,31
13B.1	CROSS AUGER - INTERMEDIATE SECTION L=1m	N	955,45
13B.2	CROSS AUGER - INTERMEDIATE SECTION L=2m	N	1.034,63
13B.3	CROSS AUGER - INTERMEDIATE SECTION L=3m	N	1.123,51
13C	CROSS AUGER - TERMINAL SECTION	N	3.402,79
14	ELECTRIC MOTOR 5,5 KW (7,5 HP) 1500 g/1'	N	1.044,37
15	PULLEY A 90 3 RACES	N	65,39
16	PULLEY A 250 3 RACES	N	140,94
17	BELTS A 44 TOP QUALITY	N	18,58
18	ADAPTOR	N	257,32
19	ROPE	m	3,03
20	ROTATING TOP HAT FOR PIPE	N	526,26
21A	ROTATING UNLOADING PIPE Ø 250 L=2500	N	1.085,54
21B	ROTATING UNLOADING PIPE Ø 250 L=2800 XL-XLM	N	1.115,69
21C	AUTOMATIC UNLOADING CHUTE Ø 250 L=2500	N	2.339,41
22	PIN Ø 18	N	18,24
23	FAST CLIP Ø 250	N	63,00
24	METAL TERMINAL END Ø 250	N	29,85
25	PVC HOSE SECTION Ø 250 L=1m	N	49,70
26	PVC CURVE 45° Ø 250 M-F	N	89,89
27	EXTENTION ADAPTOR ZINC-PLATED	N	216,62
28	MICRO MOTOR C/W REDUCER FOR AUTOMATIC UNLOADING	N	954,81
28A	MICRO MOTOR 0,18 Kw 4P B5	N	217,43
28B	COUPLING MOTOR/REDUCER SRT 50	N	199,03
28C	REDUCER GEAR SRT 50	N	333,85
31	LIMIT SWITCH	N	48,95
32	EXTENSION FOR AUTOMATIC UNLOADING CHUTE	N	98,45

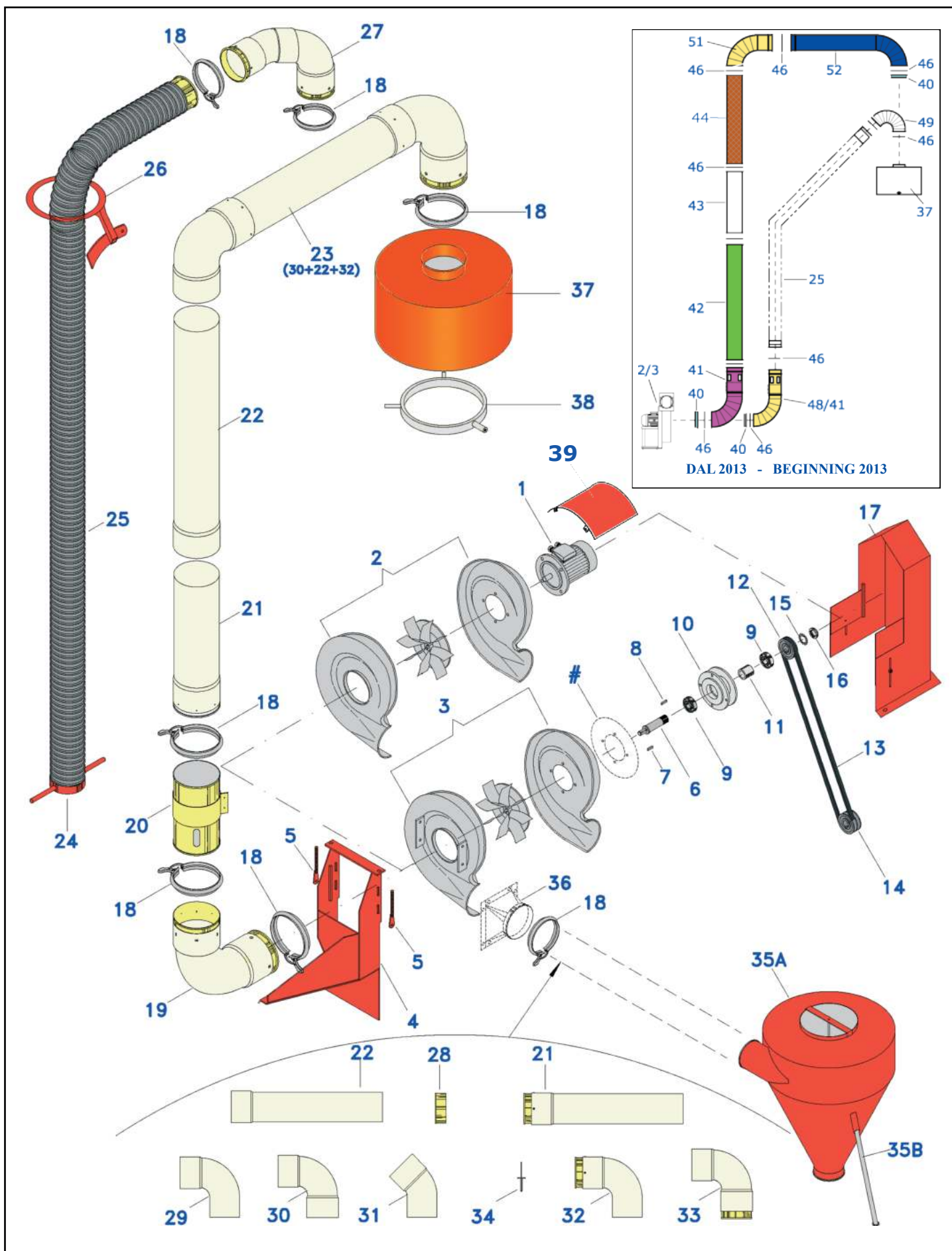

DUST EXTRACTOR SYSTEM		MIDDLE-LARGE	TAB. 14
		Sheet 1 of 2	2022
POS.	DESCRIPTION	UM	Euro €
1A	ELECTRIC MOTOR 0,75 KW (HP 1 FOR FAN FRL 10	N	356,11
1B	ELECTRIC MOTOR 2,2 KW (HP 3) FOR FAN KB 401 RD	N	436,58
1C	ELECTRIC MOTOR 2,2 KW (HP 3) FOR FAN KM	N	436,58
2A	FAN FRL 10	N	1.221,30
2B	FAN KB 401 RD P4A (Paint)	N	1.413,12
2C	FAN KM 311 RD R4A (Paint)	N	1.086,91
3A	FAN FRL10 PER 12V (HP1) (Paint)	N	1.221,30
3B	FAN KB 401 RD PER 12V (Paint)	N	1.413,12
4	SUPPORTING STEEL FRAME FOR FAN UNITI	N	538,25
5	BELT TENSIONNER	N	34,90
6A	DRIVE SHAFT FOR FAN FRL 10	N	107,52
6B	DRIVE SHAFT FOR FAN KB 401 RD	N	107,52
7A	KEY 6X6X35	N	2,04
7B	KEY 8X7X35	N	2,04
8	KEY 10X8X30	N	3,12
9A	BEARING 35X72X17 6207 2RS STND	N	21,31
9B	BEARING 35X72X17 6207 2RS TOP QUALITY	N	31,03
10	ALLUMINIUM SUPPORT	N	257,10
11	SPACER Ø 35 L.= 30	N	17,45
12A	PULLEY B 90 1 RACE	N	129,93
12B	PULLEY B 112 2 RACES	N	60,21
13	BELT BX 77 TOP QUALITY	N	76,43
14	PULLEY B 90 2 RACES	N	105,62
15	TOOTHED RING	N	1,43
16	LOCKING BOLT KM 7	N	6,08
17	GUARD	N	326,31
18A	FAST CLIP Ø 160	N	23,09
18B	FAST CLIP Ø 200	N	24,59
19A	CURVE 90° PVC Ø 160 F-F C/W 2 METAL TERMINALS	N	161,68
19B	CURVE 90° PVC Ø 200 F-F C/W 2 METAL TERMINALS	N	176,24
20A	ADJUSTING ASPIRATION VALVE Ø 160	N	127,87
20B	ADJUSTING ASPIRATION VALVE Ø 200	N	135,63
21A	PVC HOSE SECTION Ø 160 C/W 1 METAL TERMINAL	N	100,49
21B	PVC HOSE SECTION Ø 200 C/W 1 METAL TERMINAL	N	117,90
22A	PVC HOSE SECTION Ø 160 L=1m	N	22,11
22B	PVC HOSE SECTION Ø 160 L=2m	N	42,72
22C	PVC HOSE SECTION Ø 160 L=3m	N	57,25
22D	PVC HOSE SECTION Ø 200 L=1m	N	31,75
22E	PVC HOSE SECTION Ø 200 L=2m	N	58,53
22F	PVC HOSE SECTION Ø 200 L=3m	N	79,09
23A	PVC HOSE SECTION Ø 160 C/W 2 CURVES	N	207,06
23B	PVC HOSE SECTION Ø 200 C/W 2 CURVES	N	253,79
24	TERMINAL BRACKET FOR FLEXIBLE HOSE Ø 160	N	55,63
25	FLEXIBLE HOSE Ø 160	m	56,76
25.1	FLEXIBLE HOSE Ø 200	m	80,91
25A	FLEXIBLE HOSE Ø 160 C/W 2 METAL TERMINAL	N	391,93
26	BLOCKING RING FOR FLEXIBLE HOSE	N	145,02

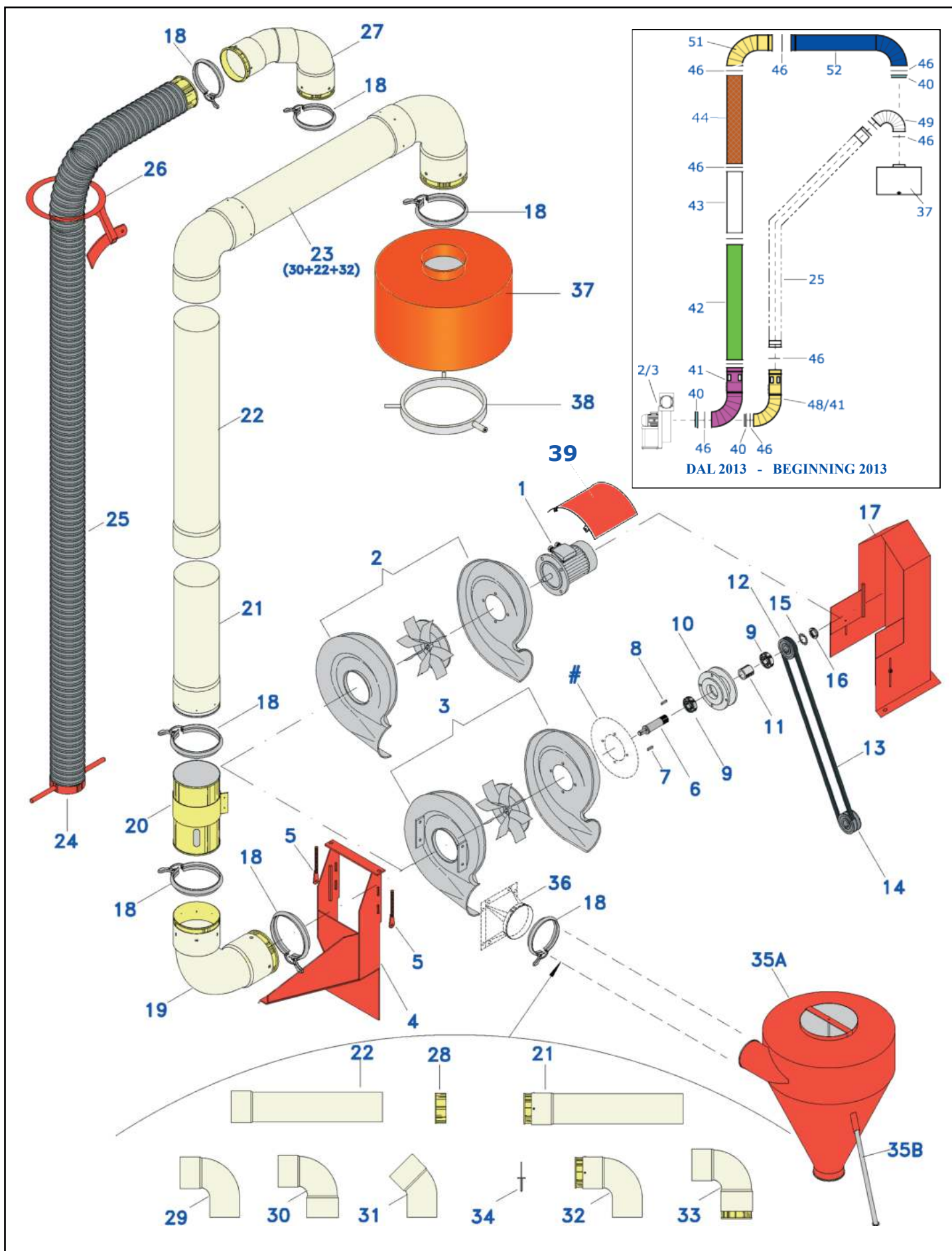

POS.	DESCRIPTION	UM	Euro €
27	TWIN CURVE PVC Ø 160	N	176,07
28A	METAL TERMINAL END Ø 160 L=80	N	23,63
28B	METAL TERMINAL END Ø 200 L=80	N	25,23
29A	PVC CURVE 90° Ø 160 M-F	N	24,14
29B	PVC CURVE 90° Ø 200 M-F	N	42,12
30A	PVC CURVE 90° Ø 160 F-F	N	35,94
30B	PVC CURVE 90° Ø 200 F-F	N	47,29
31	PVC CURVE 45° Ø 160 M-F	N	13,44
32A	PVC CURVE 90° Ø 160 M-F C/W 1 METAL TERMINAL	N	81,90
32B	PVC CURVE 90° Ø 200 M-F C/W 1 METAL TERMINAL	N	101,48
33A	PVC CURVE 90° Ø 160 F-F C/W 1 METAL TERMINAL	N	93,69
33B	PVC CURVE 90° Ø 200 F-F C/W 1 METAL TERMINAL	N	106,66
34	RIVET	N	0,14
35A	DUST CYCLONE Ø 900	N	868,25
35B	SUPPORTING LEG	N	202,18
35C	SUPPORT FOR CYCLONE Ø 900	N	251,86
36A	ADAPTOR FAN KB 401	N	111,53
36B	ADAPTOR FAN KM 311	N	233,99
37	HEAD OF EXTRACTOR	N	471,26
38	HEAD EXTRACTOR FIXING SUPPORT	N	209,64
39	COVER OF MOTOR EXTRACTOR	N	38,52
#	SUPPORTING FRAME FOR FAN FRL 10 (Only 12V HP 1)	N	43,67
40A	METAL TERMINAL END Ø 160 H35	N	11,67
40B	METAL TERMINAL END Ø 200 H35	N	12,53
41	ADJUSTING ASPIRATION VALVE WITH CURVE Ø 200 ZINC-PLATED	N	208,36
42	METAL HOSE SECTION Ø 200 L=1500 mm	N	46,24
43A	METAL HOSE SECTION Ø 200 L=100 mm	N	31,12
43B	METAL HOSE SECTION Ø 200 L=1100 mm	N	36,73
44	METAL HOSE SECTION Ø 200 L=1150 mm	N	42,35
46A	CLAMP Ø 160	N	4,33
46B	CLAMP Ø 200	N	4,76
51	METAL HOSE SECTION Ø 200 L=190 mm WITH CURVE	N	140,93
52	METAL HOSE SECTION Ø 200 L=850 mm WITH CURVE	N	168,59
48	ADJUSTING ASPIRATION VALVE WITH CURVE Ø 160 ZINC-PLATED	N	215,93
49A	CURVE Ø 160 135° ZINC-PLATED	N	103,05
49B	CURVE Ø 120 135° ZINC-PLATED	N	128,58

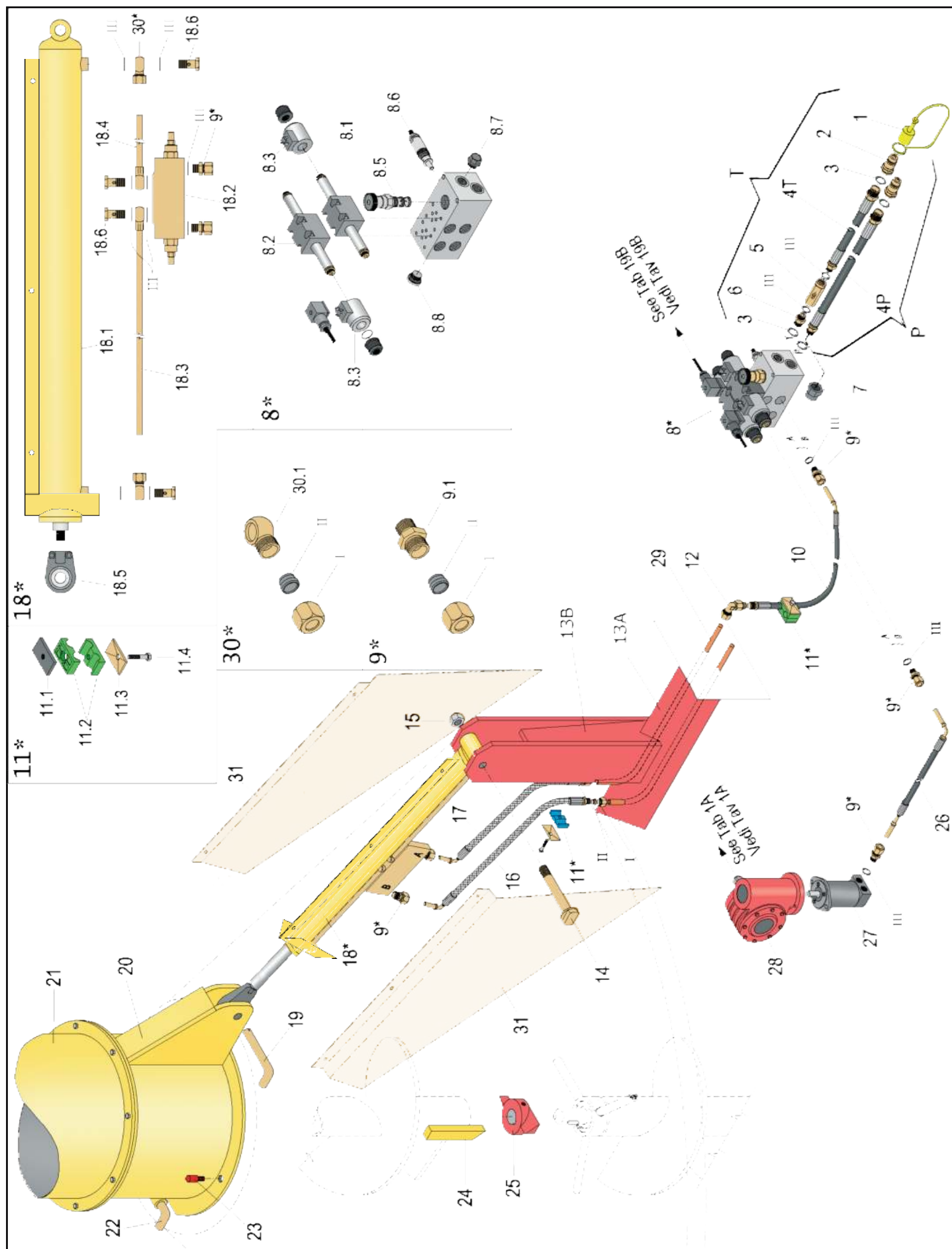

POS	DESCRIPTION	UM	Euro €
1A	RED PROTECTION FAST CONNECTOR	N	2,50
1B	YELLOW PROTECTION FAST CONNECTOR	N	2,50
2	FAST CONNECTOR	N	23,04
3	GASKET 1/2 " WITH "OR"	N	0,72
4T	PIPE 3/8" - 1/2" HIGH PRESSURE - RETURN	N	91,26
4P	PIPE 1/2" - 1/2" HIGH PRESSURE - DELIVERY	N	91,26
T	COMPLETE PIPE HIGH PRESSURE WITH VALVE - RETURN	N	186,05
P	COMPLETE PIPE HIGH PRESSURE - DELIVERY	N	140,04
5	CHECK VALVE	N	39,86
6	CONNECTOR 3/8" - 1/2"	N	4,36
7	PLASTIC PLUG 1/2" F	N	5,24
8	DISTRIBUTION UNIT DOUBLE EFFECT COMPLETE	N	1.683,41
8.1	SOLENOID VALVE FOR RAM OF CENTRAL AUGER - AD3E04C	N	349,06
8.2	SOLENOID VALVE FOR ENGINE OF TOP SCREEN - AD3E02C	N	349,06
8.3	COIL OF SOLENOID VALVE	N	64,34
8.5	FLOW CONTROL VALVE	N	595,46
8.6	HIGH-PRESSURE VALVE	N	87,16
8.7	PLASTIC PLUG Ø 1/2"	N	4,36
8.8	MALE PLUG 1/2" WITH GASKET	N	3,98
9	CONNECTOR Ø 3/8" GAS CIL. FOR PIPE Ø 12 COMPLETE	N	5,72
9.1	CONNECTOR Ø 3/8" GAS CIL. FOR PIPE Ø 12	N	4,03
10	PIPE 1/4" R2T L=3500	N	72,86
11	DOUBLE COLLAR Ø 3/8" COMPLETE	N	8,87
11.1	LOWER PLATE TO BE WELDED	N	3,60
11.2	HALF-COLLAR COUPLE	N	3,80
11.3	TOP PLATE	N	1,35
11.4	SCREW M 6X30	N	0,11
12	FITTING 12L	N	12,38
13A	BASE FRAMEWORK FOR FIXING HYDRAULIC RAM	N	80,17
13B	COUPLE OF VERTICAL PLATES FOR FIXING HYDRAULIC RAM	N	140,30
14	BASE PIN FOR HYDRAULIC RAM	N	78,40
15	SELF-LOCKING NUT M20	N	1,06
16	ARMORED PIPE 3/8" R1T L=450	N	72,34
17	ARMORED PIPE 3/8" R1T L=340	N	72,07
18	HYDRAULIC RAM COMPLETE FOR SUPER	N	1.080,48
18.1	HYDRAULIC RAM FOR SUPER	N	757,16
18.2	STOP AND CONTROLL VALVE OF DOWN STROKE	N	237,00
18.3	LONG PIPE WITH CONNECTOR	N	
18.4	SHORT PIPE WITH CONNECTOR	N	
18.5	WORKHEAD OF TOP FIXING	N	
18.6	DRILLED SCREW	N	
19	TOP ANCHORAGE PIN OF HYDRAULIC RAM	N	40,69
20	BASE STUB PIPE OF EXTENSION PIPE	N	405,85
21	BUBBLE EXTENSION PIPE FOR ROTATING TOP HAT L=2600	N	1.359,64
22	BASE ANCHORAGE PIN FOR EXTENSION PIPE	N	40,69
23	DOWEL PIN	N	15,01
24	DRIVING PLATE PIN	N	12,96
25	DOUBLE BIG DRIVING JACK FOR HYDRAULIC SYSTEM	N	87,01

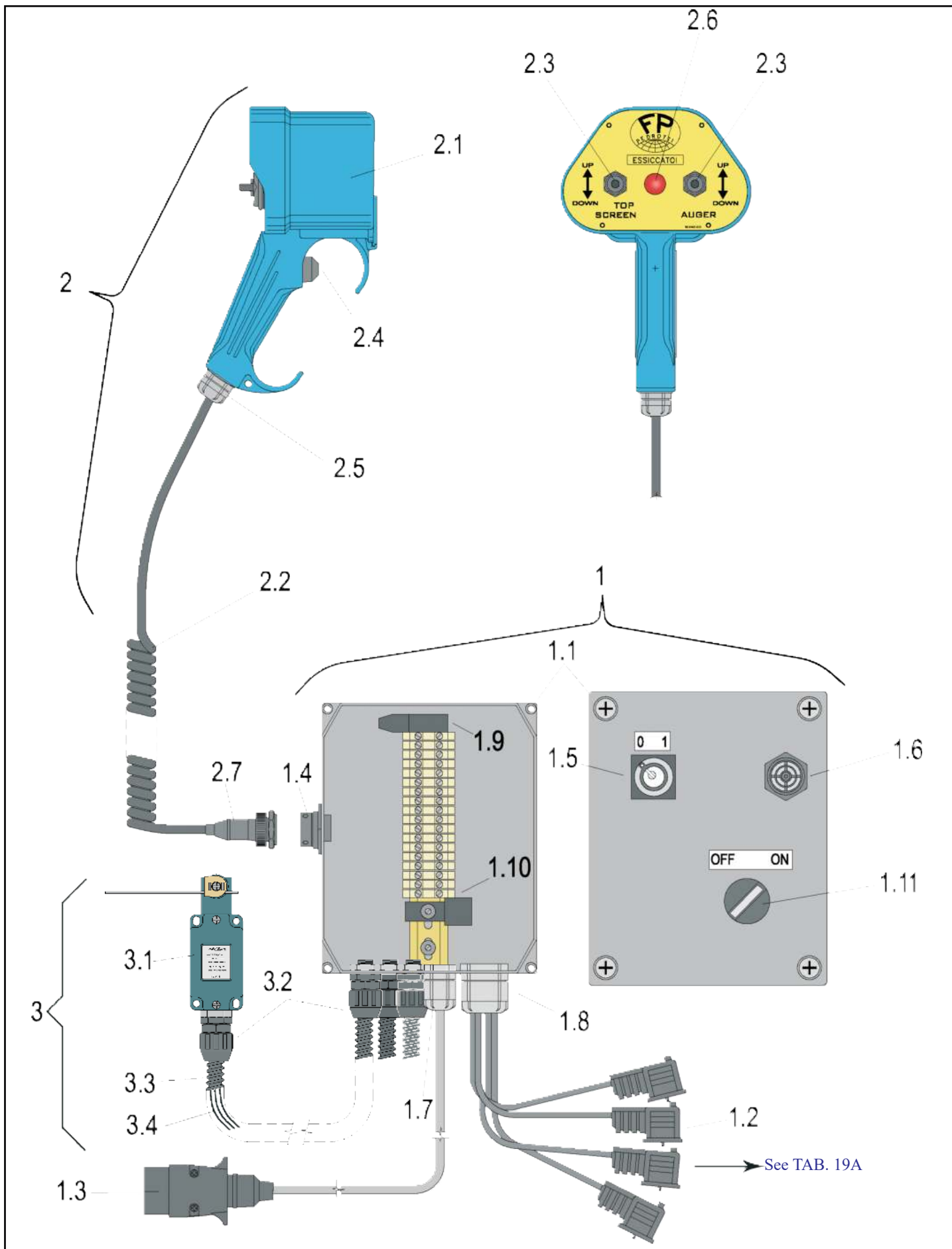

POS	DESCRIPTION	UM	
1	STOP RUN CONTROL PANEL COMPLETE	N	1.107,21
1.1	ALUMINIUM BOX	N	55,06
1.2	CONNECTOR FOR SOLENOID VALVES	N	18,63
1.3	ELECTRICAL PLUG 7 POLES TO BE CONNECTED TO THE TRACTOR	N	6,16
1.4	SIDE SOCKET 14 POLES F FROM THE CONTROL PANEL WITH COVER	N	44,46
1.5	SELECTOR SWITCH ON-OFF WITH STARTING KEY	N	63,87
1.6	ACOUSTIC BUZZER	N	22,04
1.7	CABLE PRESS PG 11	N	1,23
1.8	CABLE PRESS PG 21	N	1,98
1.9	FUSE 7,5 A	N	2,45
1.10	RELAY 12 V 40/15A	N	12,74
1.11	SELECTOR 2 POSITIONS	N	
2	REMOTE CONTROL UNIT COMPLETE	N	868,53
2.1	CASING OF REMOTE CONTROL UNIT	N	169,71
2.2	SPIRAL CABLE FOR REMOTE CONTROL UNIT	N	89,90
2.3	SWITCH WITH 3 POSITIONS	N	25,11
2.4	BLACK PUSH BUTTO UNDER HANDGRIP OF REMOTE CONTROL UNIT	N	28,25
2.5	CABLE GIUDE PG 13	N	1,54
2.6	RED LIGHT OF REMOTE CONTROL UNIT	N	9,29
2.7	CONNECTOR 14 POLES M MOVABLE	N	23,34
3	STOP RUN COMPLETE WITH CABLES AND SHEATH	N	160,87
3.1	STOP RUN FD 532	N	59,26
3.2	CONNECTOR GLMN 10 PG 7	N	2,08
3.3	SHEATH GL 10	m	2,29
3.4	CABLES 1,5 mm ²	m	0,52



FRATELLI PEDROTTI S.R.L.
MACCHINE PER L'AGRICOLTURA



PEDROTTI™
GRAIN DRYERS SINCE 1958



Via Zanardelli12/A - 25030 Mairano - Brescia - ITALY
Tel: +39 030 9975210 +39 030 9975119 - Fax: +39 030 9975210
e-mail: info@pedrottisrl.it www.pedrottisrl.it

