



# PEDROTTI

## XL RANGE GRAIN DRYERS

### SPARE PARTS PRICE LIST 2022



SINCE 1958

**FRATELLI PEDROTTI S.R.L.**  
MACCHINE PER L'AGRICOLTURA

SINCE 1958

Via Zanardelli 12/A - 25030 Mairano - Brescia - ITALY

Tel: +39 030 9975210 +39 030 9975119 - Fax: +39 030 9975220

e-mail: [info@pedrottisrl.it](mailto:info@pedrottisrl.it)

[www.pedrottisrl.it](http://www.pedrottisrl.it)





**INDEX OF TABLE  
XLM - XL**

**YEAR**

**2022**

TAB.00	QUICK CHECK MOST COMMON SPARE
TAB. 1	FRAME PARTS
TAB. 1A	WINCHES FOR RETRACTABLE SCREEN
TAB. 1B	WINCHES FOR SPIRALS
TAB. 2	TRANSMISSION TO CENTRE AUGER, TO THE FAN AND TO THE GENERATOR
TAB. 3	FILLING AUGER
TAB. 4A	CENTRE AUGER
TAB. 4C	AGITATORS - INTERNAL GEAR - TRANSMISSION BOTTOM BY CHAIN
TAB.4D	CENTRAL AUGER BEARINGS
TAB. 5	SPIRAL PIPE - (AGITATORS - For machines with inside chain only)
TAB. 6	COMBUSTION CHAMBER - FAN UNIT
TAB.7	ELECTRIC TRANSMISSION
TAB. 8	GEARBOX
TAB.8A	LUBRICATION SYSTEM
TAB.8B	AUTOMATIC AND PERMANENT LUBRICATION SYSTEM
TAB.9A	GENERATORS ELECTRIC PANEL - THERMOSTATS - ELECTRICAL ITEM
TAB.9B	ELECTRIC PANEL (DRYERS MOD. ELECTRIC)
TAB.10A	"PEDROTTI" BURNER" 380 VOLTS
TAB. 10C	"PEDROTTI" BURNER TRIPLE STAGE
TAB. 11	FUEL PLANT SYSTEM
TAB.12	GENERATOR
TAB. 13	DESACHARGING CHUTE - DUST-EXTRACTOR
TAB. 14	DUST EXTRACTOR SYSTEM
TAB. 18	GUARDS
TAB.19A	HYDRAULIC SYSTEM OPERATE CENTRE AUGER TOP SCREEN (mechanics parts)
TAB.19B	HYDRAULIC SYSTEM OPERATE CENTRE AUGER TOP SCREEN (electrics parts)

	<b>QUICK CHECK MOST COMMON</b>	<b>XL-XLM</b>	<b>TAB. 00</b>
	<b>SPARES XLM-XL</b>	Sheet 1 of 3	2022

POS.	DESCRIPTION	UM	Euro €
	<b>-CENTRE AUGERS-</b>		
A	SPIRAL Ø 330x350x90 TK 12 mm	m	143,40
B	SPIRAL Ø 400x350x100	m	310,32
	<b>A BOTTOM AUGER TAB.4A POS. 15 (1)</b>		
1	XL L=4150 Tutto Riporto ø330x ø90	N	2.552,38
2	XLJ L=4150 Tutto Riporto ø400x ø100	N	3.926,47
3	XLM-XL L=4550 Tutto Riporto ø330x ø90	N	2.665,30
3A	XLM-XL L=4550 creusabro ø330x ø90	N	5.815,69
4	XLMJ L=4550 Tutto Riporto ø400x ø100	N	4.018,06
5	XL 550 L=4550	N	4.018,06
5A	XLM-XL L=4550 creusabro ø 330x ø100	N	6.355,62
	<b>B - TOP AUGER STAND. DESIGN TAB. 4A POS.24 (1)</b>		
6	XLM L=3230	N	1.523,69
7	XLM PLUS L=3730 ø330xø90	N	1.616,68
	<b>C - TOP AUGER BUBBLE DESIGN (DUST-EXTRACTOR) TAB.4A POS.34 (1)</b>		
8	XLM ø330xø90 L=3220	N	1.599,01
12	XLM ø330xø90 L=3220 Creusabro	N	4.883,96
9	XL ø330xø90 L=3720 Tutto Riporto	N	2.554,77
9A	XL ø330xø90 L=3720 Creusabro	N	5.442,40
10	XL ø330xø90 L=4620 Tutto Riporto	N	2.770,52
11	XLM ø330xø90 L=3220 Tutto Riporto	N	2.248,52
13	XL 550 ø400xø100 L=4250 Tutto Riporto	N	3.689,56
14	XLJ L=3720 Tutto Riporto ø400xø100	N	3.470,12
15	XLJ L=4620 Tutto Riporto ø400xø100	N	3.817,42
16	XLMJ L=3220 Tutto Riporto ø400xø100	N	3.277,16
16A	XLJ L=3720 Creusabro ø ø400xø100	N	5.592,08
(1)	Over price of augers modified for transport	N	438,42
	<b>-TUBES FOR CENTRE AUGER-</b>		
	<b>A - BOTTOM TUBES TAB. 5 POS. 24 (Thickness 4 mm) (2)</b>		
17	XL ø360 L=3500	N	1.813,28
18	XLM ø360 L=3900	N	1.979,54
19	XLJ ø450 L=3500	N	2.127,51
20	XLMJ ø450 L=3900	N	2.323,86
21	XL 550 ø450 L=3900	N	2.323,86
	<b>B - TOP TUBES STANDARD DESIGN TAB. 13 POS. 5B (Thickness 4 mm) (2)</b>		
22	XLM L=3150 PAINT	N	1.226,96
22A	XLM L=3150 ZINC-PLATED	N	1.622,27
23	XLM PLUS ø360 L=3650 paint	N	1.370,45
23A	XLM PLUS ø360 L=3650 ZINC-PLATED	N	1.826,79
24	XLMJ ø450 L=3150 paint	N	1.982,94
25	XLMJ PLUS ø450 L=3650 paint	N	2.170,97

	<b>QUICK CHECK MOST COMMON</b>	<b>XL-XLM</b>	<b>TAB. 00</b>
	<b>SPARES XLM-XL</b>	Sheet 2 of 3	2022

POS.	DESCRIPTION	UM	Euro €
	<b>C - TOP TUBES BUBBLE DESIGN (DUST EXTRACTOR) (Thickness 4 mm) (2)</b> <b>C/W ROTATING UNLOADING CHUTE TAV.13 Pos.5A</b>		
26	XLM ø360 L=3150 paint	N	1.406,58
26A	XLM ø360 L=3150 ZINC-PLATED	N	1.780,86
27	XL ø360 L=3450 paint	N	1.556,24
27B	XL ø360 L=3450 ZINC-PLATED	N	1.908,88
28	XLM PLUS ø360 L=3650 paint	N	1.614,59
28A	XLM PLUS ø360 L=3650 ZINC-PLATED	N	1.989,79
29	XLMJ ø450 L=3150 paint	N	2.030,64
30	XLJ ø450 L=3450 paint	N	2.151,32
31	XL 550 ø450 L=3930 paint	N	2.350,79
(2)	Over price of tubes modified for transport	N	174,17
	<b>D - TOP TUBES BUBBLE DESIGN (DUST EXTRACTOR) (Thickness 4 mm) (3)</b> <b>C/W FIX UNLOADING CHUTE TAV.13 Pos. 5C</b>		
32	TOP TUBE FIX CHUTE L=2900-3700 mm paint	N	1.446,30
33	TOP TUBE FIX CHUTE L=3700-4100 mm vern.	N	1.549,34
(3)	Overprice of galvanized top tubes with fix unloading chute (price fo 1 mt.)	m	131,31
	<b>-BASIC BEARINGS COMPLET AND ASSEMBLED-</b>		
	<b>A - BOTTOM BEARING TAB.4A POS. 8-9-10-11</b>		
34	XL-XLM ø 360 BEARINGS TOP QUALITY	N	888,39
35	XL 550 - XLJ - XLMJ ø 450 BEARINGS TOP QUALITY	N	906,50
	<b>B - INTERMEDIATE CROSS BEARING TAB. 4A POS.18-19-20-21-22</b>		
36	XL - XLM ø360 BEARING TOP QUALITY	N	296,46
37	XL 550 - XLJ - XLMJ ø450 BEARING TOP QUALITY	N	307,53
	<b>D - TOP BEARING FOR BUBBLE AUGERS (DUST EXTRACT) TAB.4A POS.36-37-38-39-22</b>		
38	XL - XLM ø360 BEARINGS TOP QUALITY	N	468,00
39	XL 550 - XLJ - XLMJ ø450 BEARINGS TOP QUALITY	N	497,72







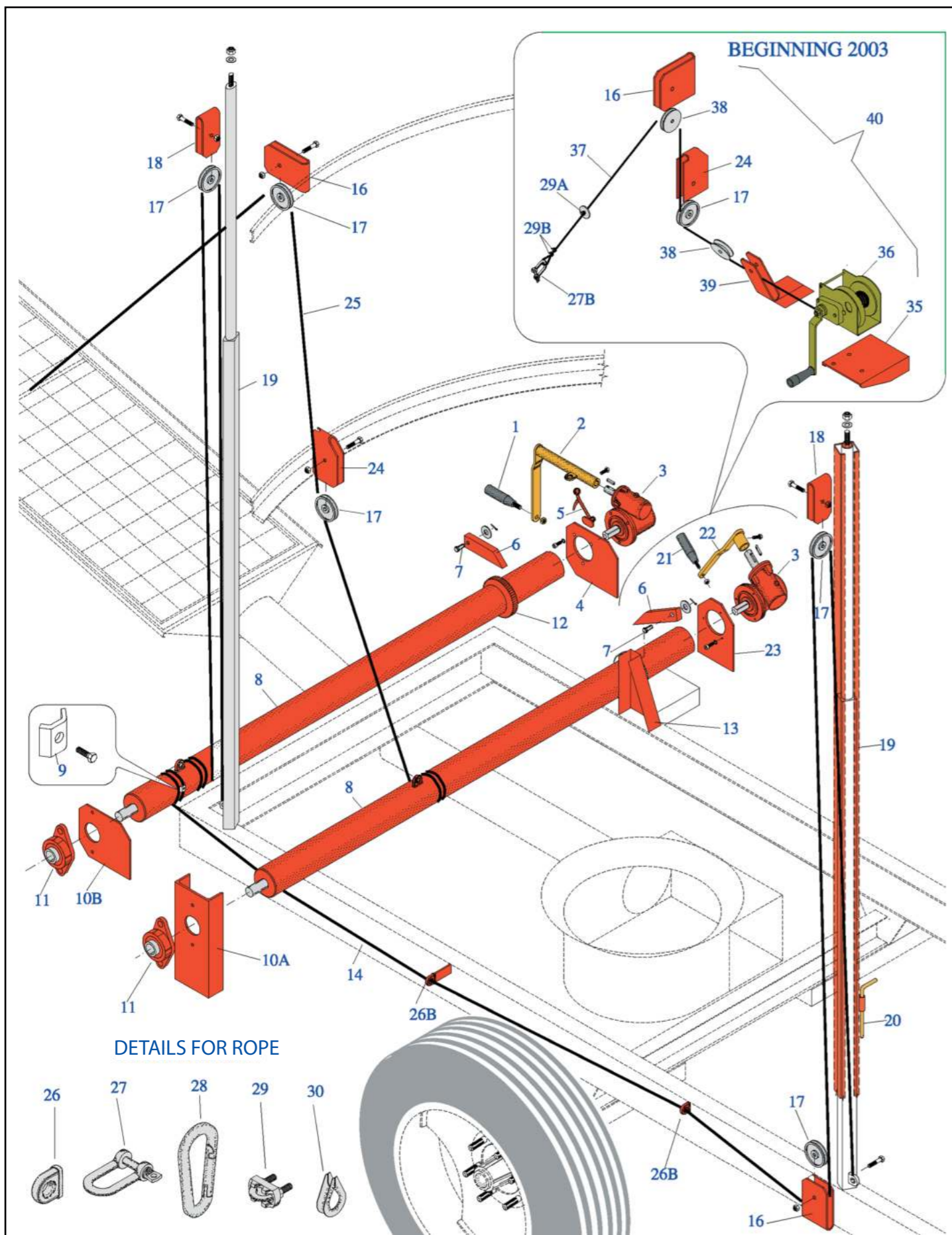

POS.	DESCRIPTION	UM	Euro €
0	WIRE ROPE ø6	m	2,68
0	WIRE ROPE ø8	m	3,03
01	HANDLE M12	N	13,11
02	LEVER	N	89,06
03	GEAR WINCH	N	531,60
04	GEAR WINCH FIXING PLATE	N	51,87
05	SAFETY CLIP	N	7,60
06	SECURITY JACK ON WIRE-ROPE ROLLER	N	46,88
07	PIN	N	6,26
08	WIRE ROPE ROLLER	N	313,77
09	LOKING BRAKET ON WIRW ROPE	N	4,48
10B	BEARING SUPPORT	N	44,81
11	BEARING UCFL 206 Ø 30 STND	N	29,02
12	TOOTHED WHEEL	N	53,24
14	WIRE ROPE FOR RETRACTABLE SCREN FOR XLM	m	3,23
16	PULLEY HOLDER SUPPORT	N	25,30
17	ROPE PULLEY Ø 80	N	16,40
18	TOP PULLEY HOLDER	N	29,24
19	SLIDING RODS FOR TOP SCREEN LIFTING XLM	N	295,08
20	SAFETY PIN	N	12,03
24	PULLEY HOLDER	N	36,17
26A	LIGHT UNIT	N	2,31
26B	INTERMEDIATE UNIT	N	3,06
26C	HEAVY UNIT	N	3,83
27A	FIXING BRACKET GALVANIZED Ø 8	N	3,25
27B	FIXING BRACKET GALVANIZED Ø 10	N	4,28
27C	FIXING BRACKET GALVANIZED Ø 12	N	5,79
28A	GALVANIZED BRAKET Ø 8	N	3,97
28B	GALVANIZED BRAKET Ø 10	N	5,79
29A	CLIPS Ø 6	N	1,02
29B	CLIPS Ø 8	N	1,49
30A	REDANCE Ø 6	N	0,50
30B	REDANCE Ø 8	N	0,86
35	GEAR WINCH FIXING PLATE	N	28,68
36	GEAR WINCH	N	179,81
37	WIRE ROPE ø6	N	62,60
38	ROPE PULLEY WITH BEARING	N	14,55
39	BOTTOM PULLEY HOLDER	N	83,98
40	INTAKE HOPPER WINCHES KIT	N	456,44





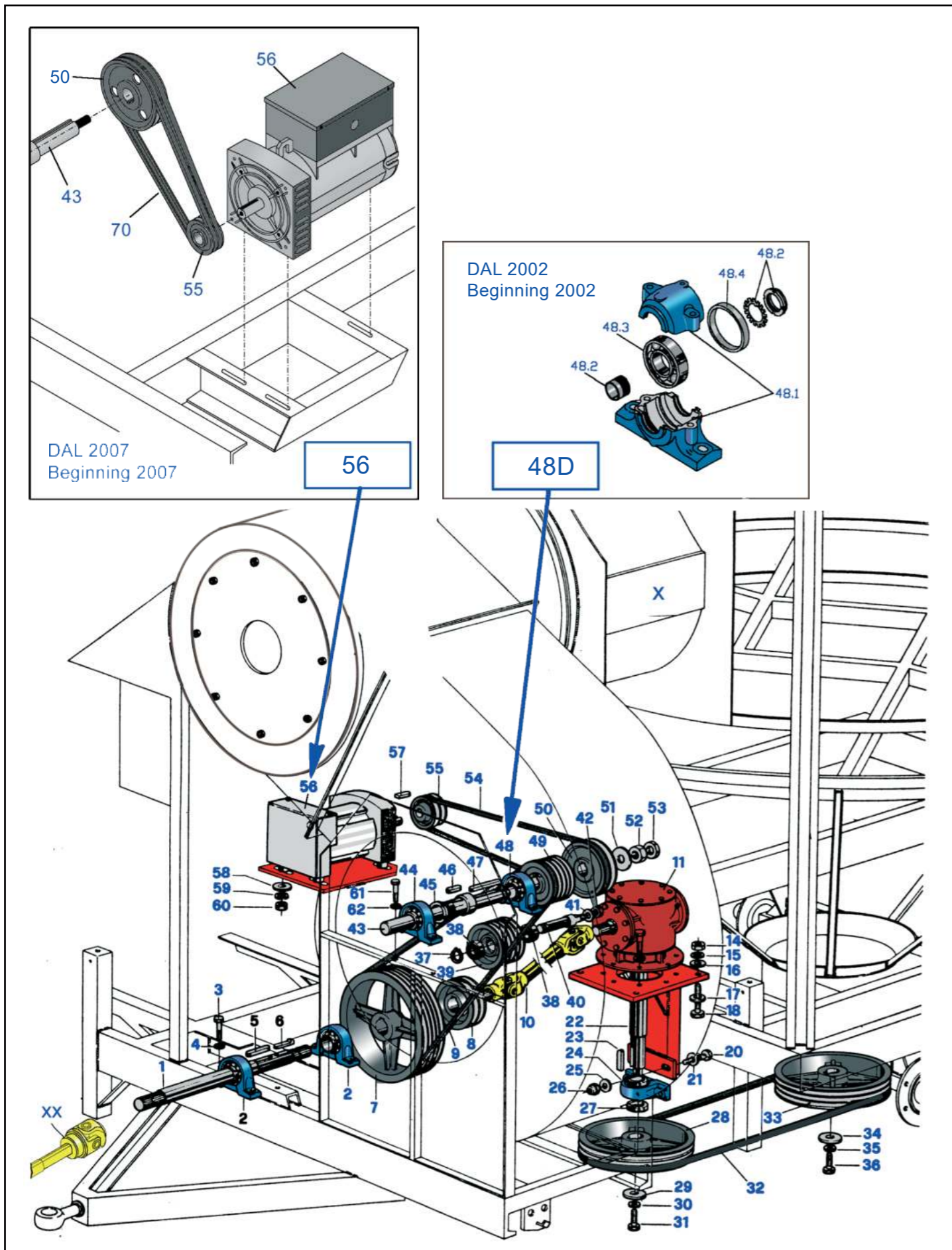

POS.	DESCRIPTION	UM	Euro €
01A	POWER TAKE OFF SHAFT Ø 50 L 1380	N	675,74
01B	POWER TAKE OFF SHAFT Ø 50 L 1430	N	675,74
02B	STAND UCP 210 Ø 50 STND	N	54,15
02A	STAND UCP 210 Ø 50 TOP QUALITY	N	149,60
05A	KEY 10X10X60	N	4,55
05B	KEY 10X10X120	N	4,07
06	KEY 10X10X90	N	8,42
07A	PULLEY B 380 10 RACES	N	734,31
07B	PULLEY C 560 4 RACES	N	789,63
08A	PULLEY C 170 2 RACES	N	151,52
08B	PULLEY C 170 3 RACES	N	479,83
09A	BELTS B 79 TOP QUALITY	N	41,57
09B	BELTS C 140 TOP QUALITY	N	106,63
10	INTERMEDIATE CARDAN SHAFT	N	252,27
11A	GEARBOX LTV14F (SEE DEATAILS TAB. 8)	N	1.512,36
11B	GEARBOX TV 274A	N	1.877,91
11C	GEARBOX PLATE	N	346,67
11D	TENSION ROD	N	38,94
23	KEY 10X10X50	N	3,94
24A	BEARING UCP 210 Ø 50 STD	N	54,15
24B	BEARING UCP 210 Ø 50 TOP QUALITY	N	149,60
28A	PULLEY B 400 5 RACES	N	413,80
28B	PULLEY C 400 5 RACES	N	950,20
32A	BELTS B 120 TOP QUALITY	N	64,21
32B	BELTS C 132 TOP QUALITY	N	101,44
33A	PULLEY B 400 5 RACES	N	413,80
33B	PULLEY C 400 5 RACES	N	950,20
37	CIRCLIP Ø 30 E	N	0,43
38A	BEARING 30X62X16 2RS - 6206 STND	N	16,72
38B	BEARING 30X62X16 2RS - 6206 TOP QUALITY	N	22,90
39A	TENSION PULLEY C 132 4 RACES	N	234,28
39B	TENSION PULLEY B 132 10 RACES	N	385,82
40	TENSION PULLEY SHAFT	N	81,46
42	SELF LOCKING NUT M20X1,5	N	1,20
43A	FAN SHAFT FOR PULLEY 4 RACES	N	1.041,72
43B	FAN SHAFT FOR PULLEY 10 RACES	N	1.119,68
44	BEARING UCP 210 Ø 45 TOP QUALITY	N	9,94
45	LOCKING RING	N	28,80
46	KEY 18X10X100	N	5,01
47	KEY 10X8X120	N	3,94
48	BEARING SN 516	N	737,16
48.1	BEARING SN 516 BODY	N	160,11
48.2	BUSH H 316	N	99,09
48.3	BEARING 70x130x56 22216 TOP QUALITY	N	443,00
48.4	SPACER FOR SN 516	N	26,34
49A	PULLEY B 132 10 RACES	N	401,81
49B	PULLEY C 200 4 RACES	N	547,18
50	PULLEY B 200 2 RACE DRIVING GENERATOR	N	113,51









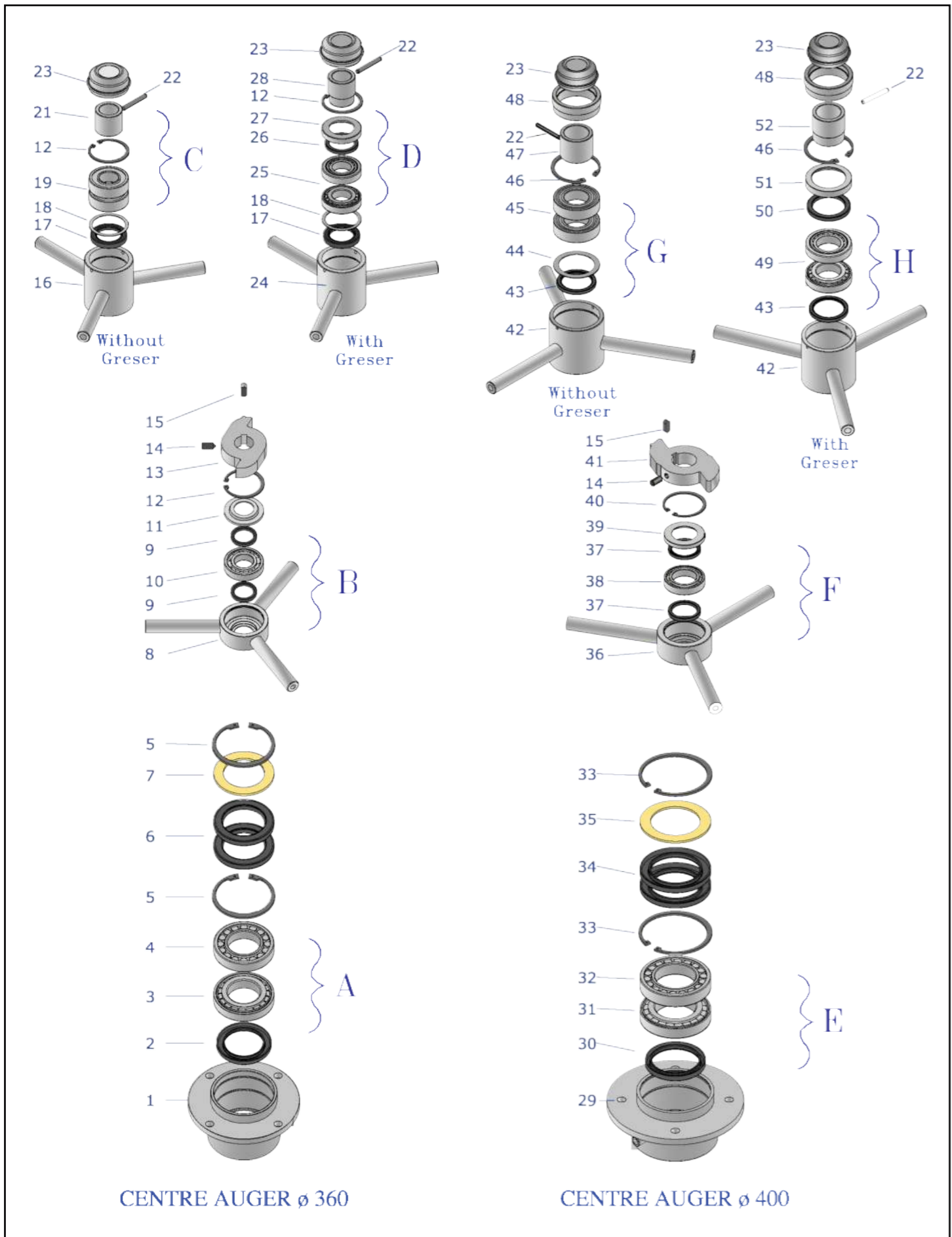

POS	DESCRIPTION	UM	Euro €
01	IRON BASE STAND LARGE	N	340,75
02	SEAL 70X100X10	N	3,54
03	BEARING 60x110x23,75 30212 J2 SKF	N	84,49
04	BEARING 60x110x18 NJ 212 ECJ SKF	N	198,88
05	CIRCLIP $\varnothing$ 110 I	N	4,59
06	SEAL 75X110X12	N	8,96
07	BOTTOM BEARING FELT	N	16,62
08	BEARING HOUSING INTERMEDIATE LARGE	N	196,47
09	SEAL 35X47X7 2 PROFILES	N	3,05
10	BEARING 35x72x17 6207 SRS SKF	N	17,86
11	CAP FOR SEAL INTERMEDIATE CROSS BEARING SUPER	N	17,28
12	CIRCLIP $\varnothing$ 72 I	N	1,54
13	DOUBLE DRIVING JACK	N	94,44
14	M12x25 SET SCREW	N	0,79
15	KEY 10x8x25	N	1,29
16	LARGE TOP BEARING HOUSING WITHOUT GREASER	N	195,31
17	SEAL 45X66X10	N	4,74
18	SPACER $\varnothing$ 71,7X60,3X1 mm	N	1,25
19	BEARING 35x72x23 2207 2RS TOP QUALITY	N	95,58
21	UPPER SPACER $\varnothing$ 35	N	19,82
22	PIN $\varnothing$ 8X60	N	0,57
23	CAP $\varnothing$ 72	N	3,60
24	TOP BEARING HOUSING WITH GREASER	N	209,85
25	BEARING 35x72x18,75 30207 SKF	N	42,38
26	SEAL 45-60-7	N	4,79
27	LARGE CAP FOR SEAL TOP BEARING HOUSING	N	41,56
28	SPACER TOP BEARING HOUSING LARGE	N	18,89
29	IRON BASE STAND GSJ	N	493,57
30	SEAL 85-110-12	N	6,76
31	BEARING 75X130X27,25 30215 TOP QUALITY	N	67,17
32	BEARING 75X130X25 NJ215 TOP QUALITY	N	186,71
33	CIRCLIP $\varnothing$ 130 i	N	4,77
34	SEAL 90-130-12	N	11,14
35	BOTTOM BEARING FELT GSJ	N	16,62
36	BEARING HOUSING INTERMEDIATE GSJ	N	221,54
37	SEAL 45-60-7	N	4,79
38	BEARING 45X75X17 6009 TOP QUALITY	N	27,10
39	GSJ CAP FOR SEAL TOP BEARING HOUSING	N	16,62
40	CIRCLIP $\varnothing$ 75 i	N	1,67
41	DOUBLE DRIVING JACK GSJ	N	180,41
42	GSJ TOP BEARING HOUSING	N	228,88
43	SEAL 55-72-7	N	7,05
44	SPACER $\varnothing$ 84,7x65 tck.1,5	N	3,87
45	BEARING 45X85X23 2209 TOP QUALITY	N	155,25
46	CIRCLIP $\varnothing$ 85 i	N	2,46
47	SPACER TOP BEARING HOUSING LARGE WITHOUT GREASER	N	33,04
48	SPACER FOR CAP $\varnothing$ 72	N	29,74

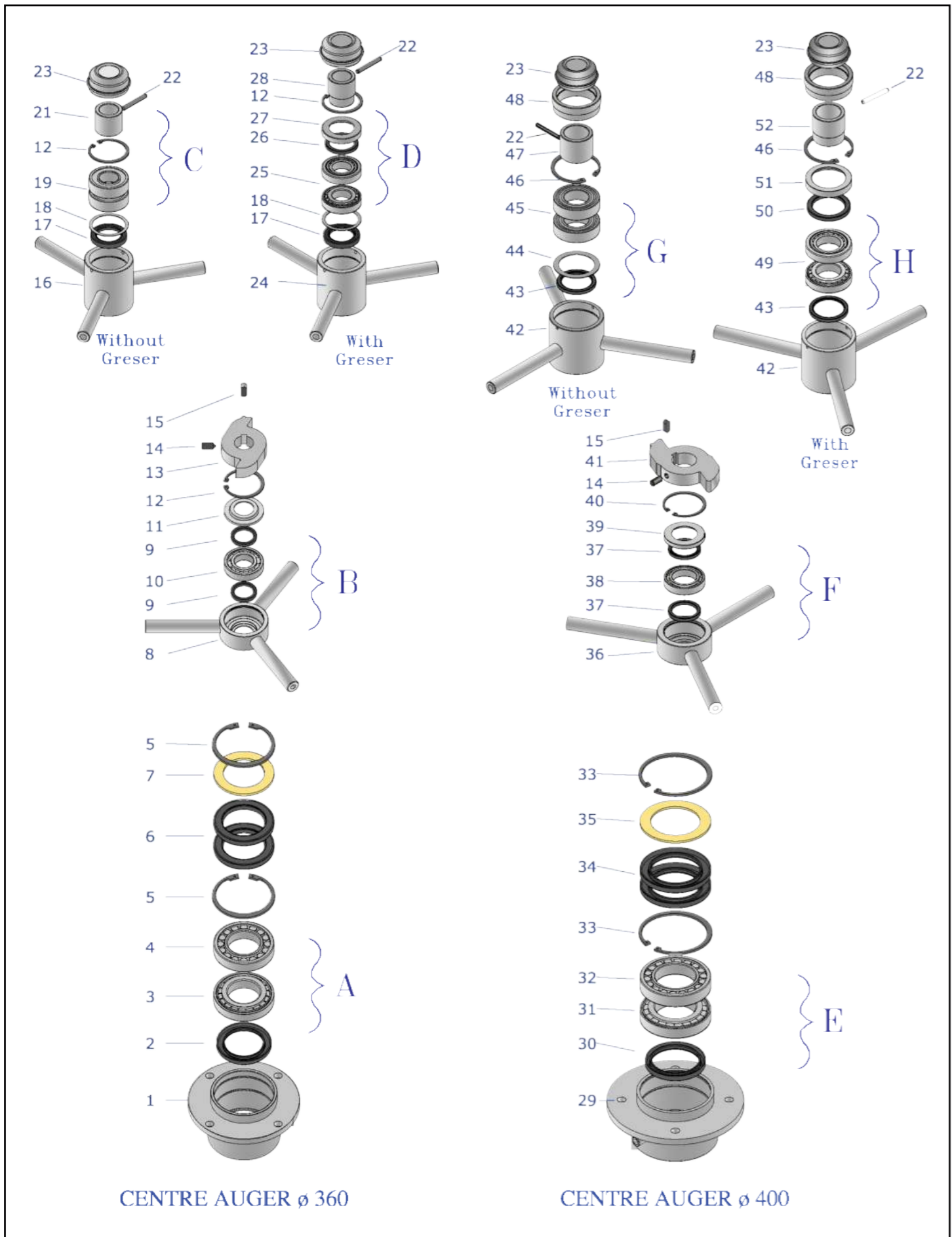

POS	DESCRIPTION	UM	Euro €
49	BEARING 45X85X20,75 30209 TOP QUALITY	N	23,43
50	SEAL 58-80-8	N	6,68
51	GSJ CAP FOR SEAL TOP BEARING HOUSING	N	17,66
52	SPACER TOP BEARING HOUSING LARGE WITH GREASER	N	24,93
<b>BOTTOM BEARING</b>			
A	LARGE BEARINGS 30212 TOP QUALITY	N	888,39
<b>INTERMEDIATE CROSS BEARING</b>			
B	LARGE BEARING TOP QUALITY	N	296,46
<b>TOP BEARING FOR BUBBLE AUGERS (DUST EXTRACT)</b>			
C	LARGE BEARINGS 2207 STND	N	468,00
D	LARGE BEARINGS 30207 TOP QUALITY	N	468,00
<b>BOTTOM BEARING</b>			
E	LARGE-GSJ BEARINGS 30215 TOP QUALITY	N	906,50
<b>INTERMEDIATE CROSS BEARING</b>			
F	LARGE-GSJ BEARING TOP QUALITY	N	334,91
<b>TOP BEARING FOR BUBBLE AUGERS (DUST EXTRACT)</b>			
G	LARGE-GSJ CENTRE AUGER ø400 BEARINGS TOP QUALITY (without greaser)	N	497,72
H	LARGE-GSJ CENTRE AUGER ø400 BEARINGS TOP QUALITY (with greaser)	N	497,72







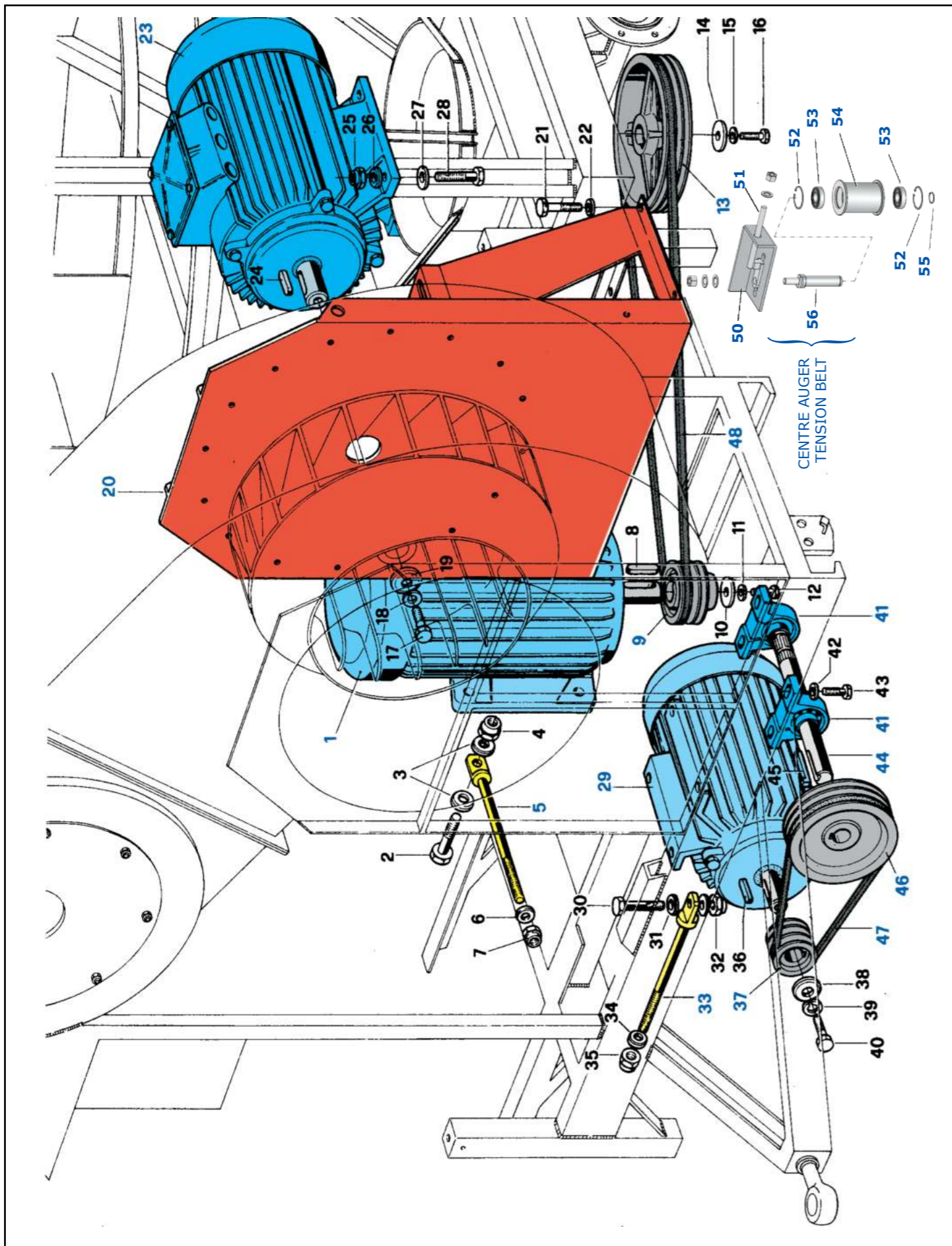

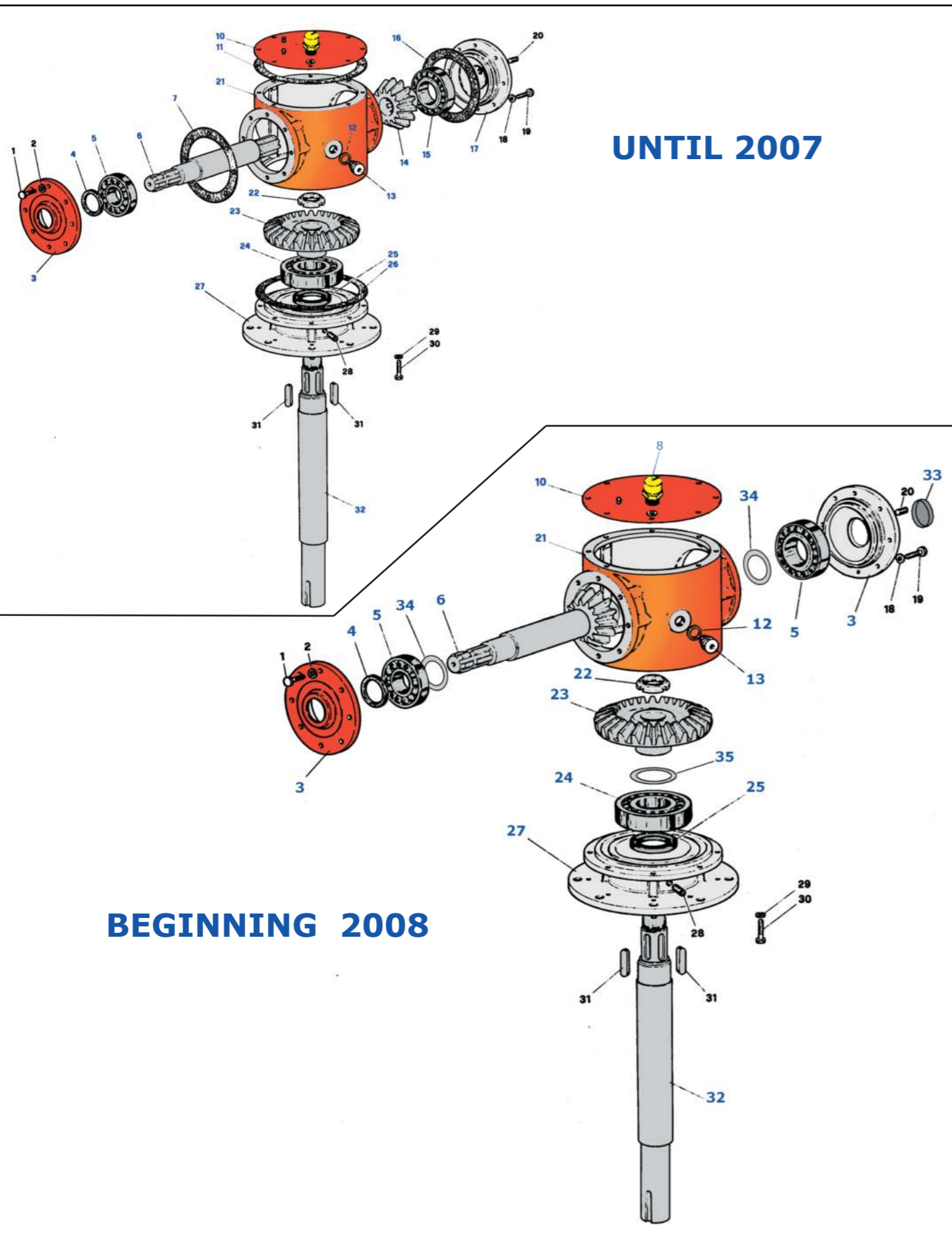

POS.	DESCRIPTION	UM	Euro €
01A	ELECTRIC MOTOR CENTRE AUGER 22 KW (HP 30) 1000 RPM	N	4.478,64
01B	ELECTRIC MOTOR CENTRE AUGER 30 KW (HP 40) 1000 RPM	N	5.851,73
01C	ELECTRIC MOTOR CENTRE AUGER 37 KW (HP 50) 1000 RPM	N	8.270,10
5	TENSIONNER ROD	N	26,10
9A	PULLEY B 118 5 RACES	N	188,89
9B	PULLEY B 180 6 RACES	N	275,87
13A	PULLEY B 400 5 RACES FOR VIBLOCK	N	413,80
13B	PULLEY B 600 6 RACES	N	925,72
20A	BACK SIDE GUARD AND MOTOR STANDING SUPPORT FOR FR 801	N	918,07
20B	BACK SIDE GUARD AND MOTOR STANDING SUPPORT FOR FR 901	N	2.014,49
23A	ELECTRIC MOTOR FAN 22 KW (HP 30) 1500 RPM	N	3.569,67
23B	ELECTRIC MOTOR FAN 37 KW (HP 50) 1500 RPM	N	4.911,08
23C	ELECTRIC MOTOR FAN 45 KW (HP 60) 1500 RPM	N	5.691,40
23D	ELECTRIC MOTOR FAN 55 KW (HP 75) 1500 RPM	N	7.751,94
29A	ELECTRIC MOTOR FILLING AUGER 7,5 KW (HP 10) 1500 RPM	N	1.945,54
29B	ELECTRIC MOTOR FILLING AUGER 11 KW (HP 15) 1500 RPM	N	2.353,84
33	TENSIONNER ROD	N	24,55
37A	PULLEY A 90 4 RACES ø 38	N	98,22
37B	PULLEY A 90 4 RACES ø 42	N	98,22
41	BEARING UCP 207 STND	N	34,64
44	SHAFT Ø 35 L=420	N	70,99
46	PULLEY A 250 4 RACES	N	210,52
46	PULLEY A 300 4 RACES	N	238,22
47A	BELTS AX 44 TOP QUALITY	N	32,88
47B	BELTS AX 46 TOP QUALITY	N	35,16
48A	BELTS B 120 TOP QUALITY	N	64,21
48B	BELTS SB 140 TOP QUALITY	N	71,47
50	TENSIONER BELTS PLATE	N	56,71
51	TENSIONER BELTS TIE-ROD	N	38,94
52	SEEGER 62i	N	1,11
53	BEARING 6206 2RS TOP QUALITY	N	22,90
54	TENSIONER BELTS ROLL 5 RACES	N	165,52
55	SEEGER 32e	N	0,43
56	TENSIONER BELTS PIN 5 RACES	N	76,80



 <b>GEARBOX</b> <b>STANDARD LTV 14F</b>		XL-XLM	TAB. 8
		Sheet 1 of 1	2022
POS.	DESCRIPTION	UM	Euro €
<b>UNTIL 2007</b>			
3	FRONT COVER	N	102,04
4	SEAL 35x47x7	N	8,24
5	CONIC BEARING 35x72x18.5 - 30207	N	45,80
6	SPLINED SHAFT WITH PINION Z12 M6,5 (See BEGINNING 2008)	N	
7-11-16-26	OILPAPER GASKET	N	
8	DAIN PLUG Ø 3/8"	N	19,35
10	UPPER COVER	N	35,29
12	COPPER WASHER	N	0,84
13	CAP	N	1,49
14	BEVEL PINION (See BEGINNING 2008)	N	
15	CONIC BEARING 45x85x20.75 - 30209	N	56,50
17	REAR COVER (See BEGINNING 2008)	N	
21	EMPTY MAIN BODY	N	502,45
22	LOCKING RING 35x1.5 KM7	N	6,08
23	BEVEL GEAR Z 23 M 6,5	N	276,03
24	BEARING 55x120x29 - 6311	N	50,61
25	SEAL 55x80x10 (2 PCS.)	N	11,51
27	BOTTOM COVER	N	
32	VERTICAL SHAFT	N	299,79
<b>BEGINNING 2008</b>			
3	COVER	N	102,04
4	SEAL 35x52x7	N	8,24
5	CONIC BEARING 35x72x24,5 - 32207	N	28,48
6	SPLINED SHAFT WITH PINION Z12 M6,5	N	584,84
8	DAIN PLUG Ø 3/8"	N	19,35
10	UPPER COVER	N	35,29
12	COPPER WASHER	N	0,84
13	CAP	N	1,49
21	EMPTY MAIN BODY	N	502,45
22	LOCKING RING 35x1.5 KM7	N	6,08
23	BEVEL GEAR Z 23 M 6,5	N	276,03
24	BEARING 55x120x29 - 6311	N	50,61
25	SEAL 55x80x10 (2 PCS.)	N	11,51
27	BOTTOM COVER	N	
32	VERTICAL SHAFT	N	299,79
33	PLUG Ø 52x7	N	6,64
34	SPACER Ø 35,3x48,0 mm	N	6,01
35	SPACER Ø 55,3x67,7 mm	N	9,03
A	GEARBOX COMPLETE	N	1.512,36







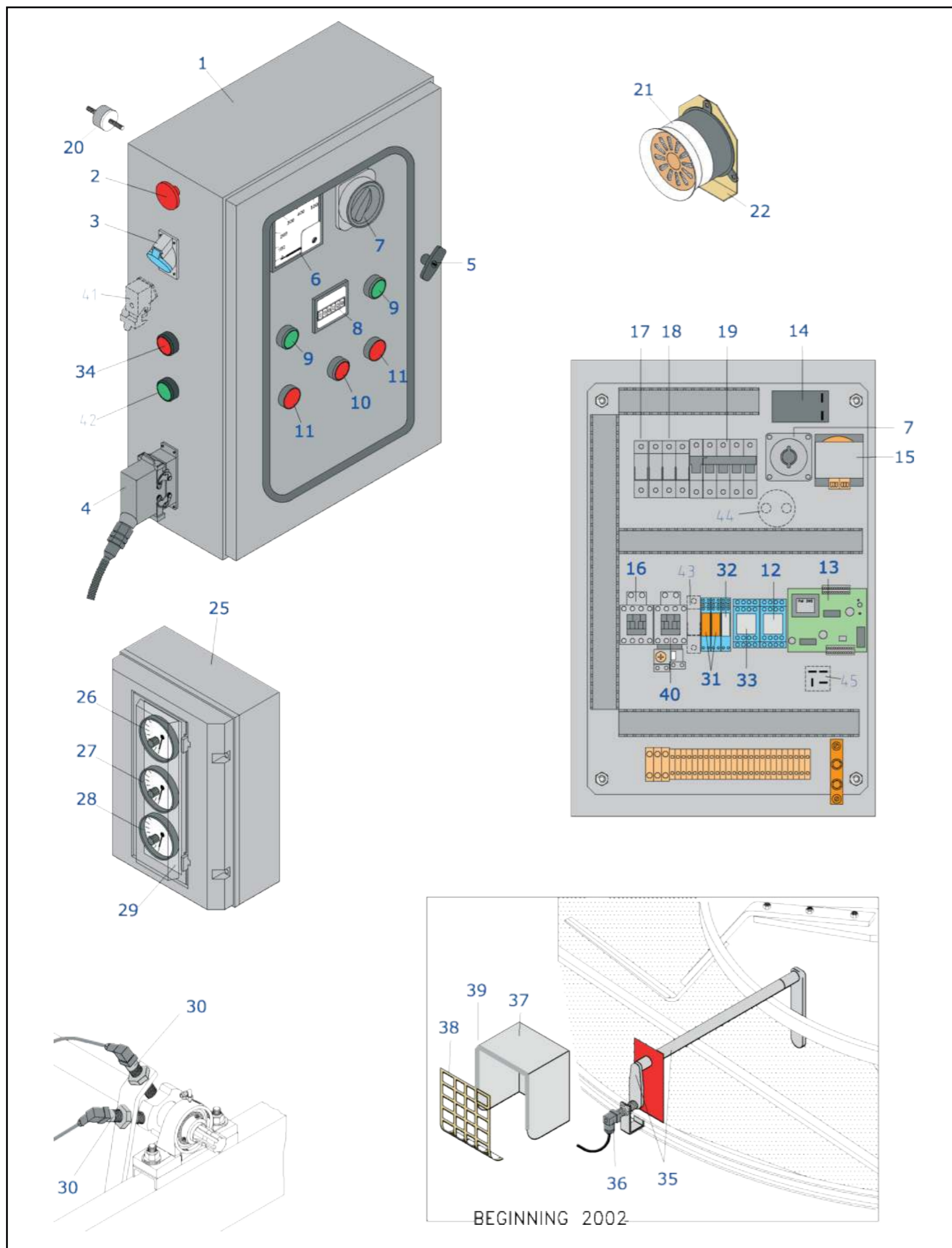

POS.	DESCRIPTION	UM	Euro €
1	CONTROL PANEL EMPTY BOX	N	743,32
2	EMERGENCY STOP BUTTON	N	24,55
3	SINGLE PHASE 220 VOLTS SOCKET	N	11,88
4A	MULTIPLUG 10 POINTS CONNECTOR BURNER TO PANE FEMALE	N	40,83
4B	MULTIPLUG 10 POINTS CONNECTOR BURNER TO PANE MALE	N	31,72
5	LOCK	N	57,57
6	VOLTMETER 500V	N	101,31
7A	LOCKING-DOOR SWITCH (until 2006)	N	118,88
7B	LOCKING-DOOR SWITCH (from 2007)	N	112,14
8	HOUR METER	N	61,69
9	GREEN LIGHT BUTTON	N	24,32
10	RED LIGHT BUTTONS	N	24,32
11	RED BUTTON	N	12,54
12A	MEMORY RELAY MY2K	N	107,58
12B	MEMORY RELAY MY2K SOKET	N	13,99
13	ROTATION CONTROL P/C BOARD EMI 393	N	288,12
14	ANCILLARY BATTERY 12V	N	48,49
15	TRANSFORMER	N	78,33
16	CONTACTOR SCO3/T (COIL 24V)	N	35,07
17	UNIPOLAR FUSE CARRIER 10x38	N	6,60
17A	FUSES 16 A	N	2,66
18	TRIPOLAR FUSE CARRIER 10X38	N	22,31
18A	FUSES 4 A	N	2,62
18B	FUSES 10 A	N	2,66
19	AUTHOMATIC SWITCH 4X16A WITH COIL	N	125,76
20	RUBBER MOUNTING M10	N	13,10
21	ACOUSTIC ALARM	N	228,53
22	ACOUSTIC ALARM SUPPORT	N	7,92
25	PROTECTION BOX	N	52,66
26	AIR THEMOSTAT 200°C	N	235,07
27	SAFETY THERMOSTAT 200°C	N	235,07
28	CEREAL THERMOSTAT 80°C	N	236,70
28A	CEREAL THERMOSTAT 120°C	N	243,04
29	ALLUMINIUM PLATE PROTECTION BOX	N	16,05
30	ROTATION SENSOR (until 2001)	N	118,88
31	SWITCH 24Vac TWO EXCHANGES	N	14,77
31A	SOKET FOR SWITCH TWO EXCHANGES	N	13,89
32	SWITCH 12Vdc TWO EXCHANGES	N	14,77
33	SWITCH 12Vdc FOUR EXCHANGES	N	23,90
33A	SOKET FOR SWITCH FOUR EXCHANGES	N	14,11
34	DLC RED LIGHT	N	42,93
35	MECCANICAL KIT FOR DLC	N	316,80
36	SENSOR OF DLC	N	160,00
36A	SWITCH OF DLC (BEGINNING 2008)	N	48,95
37	DLC PROTECTION	N	82,20
38	GUARD OF DLC	m	19,90
39	SHEATH PROTECTION	N	11,34
40	CONTACTOR MOTOR DUST EXTRACTOR SC-0/T 24V	N	41,26
40A	THERMAL RELAY FOR DUST EXTR. E TKON/T	N	55,63
41	MULTIPLUG 4 POINTS+GROUND CONNECTOR 90°	N	14,11
42-45	SEE TAB. 8B		

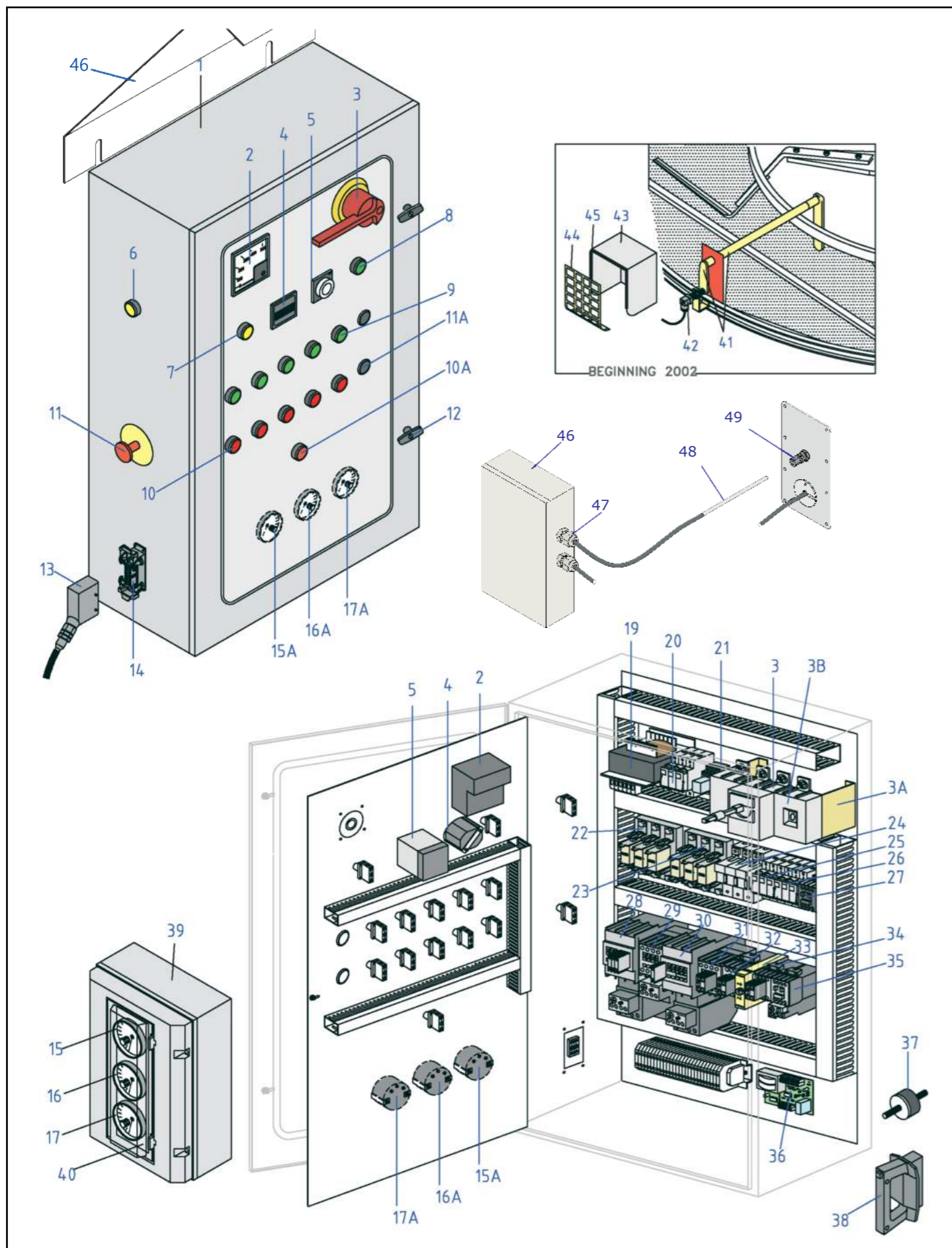

POS.	DESCRIPTION	UM	Euro €
1	ELECTRIC PANEL - EMPTY BOX -	N	1.281,60
2	AMPEROMETER 150/5A 500A or 200/5A	N	107,01
2A	AMPEROMETER TRANSFORMER	N	52,90
3A	HANDLE ON/OFF GENERAL SWITCH 4x160A	N	304,84
3B	HANDLE ON/OFF GENERAL SWITCH 4x250A	N	399,85
3.1	GENERAL SWITCH SUPPORT	N	13,28
3.2	PLEXIGLAS PROTECTING	N	74,26
4	HOURMETER 24 V	N	61,69
5	COOLING TIMER T45	N	160,08
6	DLC RED LIGHT	N	42,93
7	JELLOW LIGHT "THERMAL OFF"	N	12,76
8	GREEN LIGHT "TENSION ON"	N	12,76
9	GREEN LIGHT BUTTONS	N	16,54
10	RED BUTTONS	N	12,54
10A	RED LIGHT BUTTONS	N	21,05
11	EMERGENCY STOP BUTTON (On outer side panel from 1997)	N	24,55
11A	PLASTIC PLUG	N	7,44
12	LOCK	N	57,57
13	MULTIPOINTS SOCKET 10P	N	31,72
14	MULTIPOINTS PLUG FROM BURNER TO PANEL 10P	N	40,83
15	AIR THERMOSTAT 200°C	N	235,07
15A	AIR THERMOSTAT 200°C LONG PROBE	N	395,49
16	SAFETY THERMOSTAT 200°C	N	235,07
16A	SAFETY THERMOSTAT 200°C LONG PROBE	N	395,49
17	CEREAL THERMOSTAT 120°C	N	243,04
17.1	CEREAL THERMOSTAT 80°C	N	236,70
17A	CEREAL THERMOSTAT 120°C LONG PROBE	N	434,01
17A.1	CEREAL THERMOSTAT 80°C LONG PROBE	N	340,71
19	TRANSFORMER 250 VA	N	139,46
20	BOX FOR FUSES 10X38	N	74,30
20A	FUSES 10X38 4A AM	N	2,62
20B	FUSES 10X38 10A AM	N	2,66
21	MEMORY RELAY MY2K	N	107,58
21A	MEMORY RELAY MY2K SOKET	N	13,99
22-23	SUPPORT FOR FUSES NH00	N	74,30
22A	FUSES FAN MOTOR NH00100A -125A - 160A	N	18,25
23A	FUSES MOTOR CENTRE AUGER NH00 125A - 160A	N	18,25
24	BOX FOR FUSES 14X51	N	59,07
24A	FUSES MOTOR FILLING AUGER 14x51 40A AM	N	4,46
25-26	BOX FOR FUSES 10X38	N	22,31
25A-26A	FUSES 10X38 10A AM	N	2,66
27	RELAY AUXILIARY SH 4/T	N	31,50
28A	CONTACTOR FOR MOTOR CENTRE AUGER SCE4	N	321,33
28A.1	THERMAL RELAY FOR ABOVE TKE3	N	95,73
28B	CONTACTOR FOR MOTOR CENTRE AUGER SCE5	N	407,80
28B.1	THERMAL RELAY FOR ABOVE TKE5	N	98,13
28C	CONTACTOR AUXILIARY SZ-A40/T	N	19,48
29	CONTACTOR FOR MOTOR FILLING AUGER SCE2S	N	175,82
29A	THERMAL RELAY FOR ABOVE TKE2	N	70,12
29B	CONTACTOR AUXILIARY SZ-A11	N	98,13



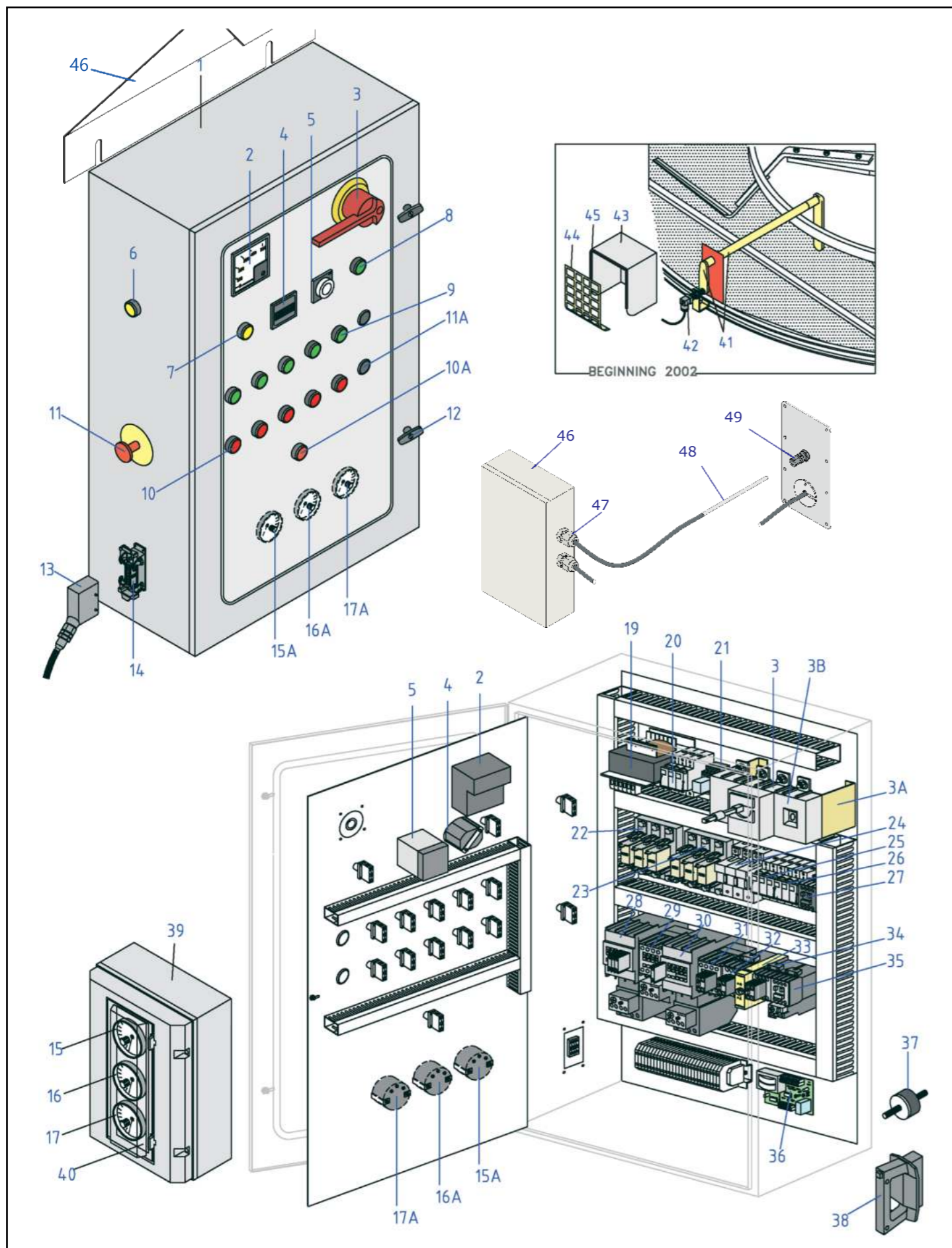

POS.	DESCRIZIONE	UM	Euro €
30A	CONTACTORS FOR FAN MOTOR SCE2S 24VAC	N	175,82
30A.1	THERMAL RELAY TKE2	N	70,12
30B	CONTACTORS FOR FAN MOTOR SCE4 24VAC	N	321,33
30B.1	THERMAL RELAY TKE3	N	95,73
30C	CONTACTOR AUXILIARY SZ-A11/T	N	98,13
31A	CONTACTORS FOR FAN MOTOR SCE2S 24VAC	N	175,82
31B	CONTACTORS FOR FAN MOTOR SCE4 24VAC	N	321,33
31C	CONTACTOR AUXILIARY SZA 31	N	19,48
32A	CONTACTORS FOR FAN MOTOR SCE2 24VAC	N	151,14
32B	CONTACTORS FOR FAN MOTOR SCE4 24VAC	N	321,33
32C	CONTACTOR AUXILIARY SZ-A11/T	N	16,74
33	TIMER DELTA/STAR FOR FAN MOTOR FIBER E 21	N	118,99
34	CONTACTORS BURNER MOTOR SC-03/T 24V	N	35,07
34B	CONTACTOR AUXILIARY SZ-A11/T	N	16,74
35	CONTACTOR MOTOR DUST EXTRACTOR SC-0/T 24V	N	41,26
35A	THERMAL RELAY FOR DUST EXTR. E TKON/T	N	56,06
36	ROTATION CONTROL P/C BOARD EMI 393	N	288,12
37	RUBBER MOUNTING M10	N	13,10
38	HANDLE FOR FUSE NH00	N	30,66
39	PROTECTION BOX	N	52,66
40	ALLUMINIUM PLATE PROTECTION BOX	N	16,05
41	MECCANICAL KIT FOR DLC	N	316,80
42	SENSOR OF DLC	N	160,00
42	SWITCH OF DLC (BEGINNING 2008)	N	48,95
43	DLC PROTECTION	N	82,20
44	GUARD OF DLC	N	19,90
45	SHEATH PROTECTION	m	11,34
46	TOP COVER ELECTRIC PANEL	N	215,86

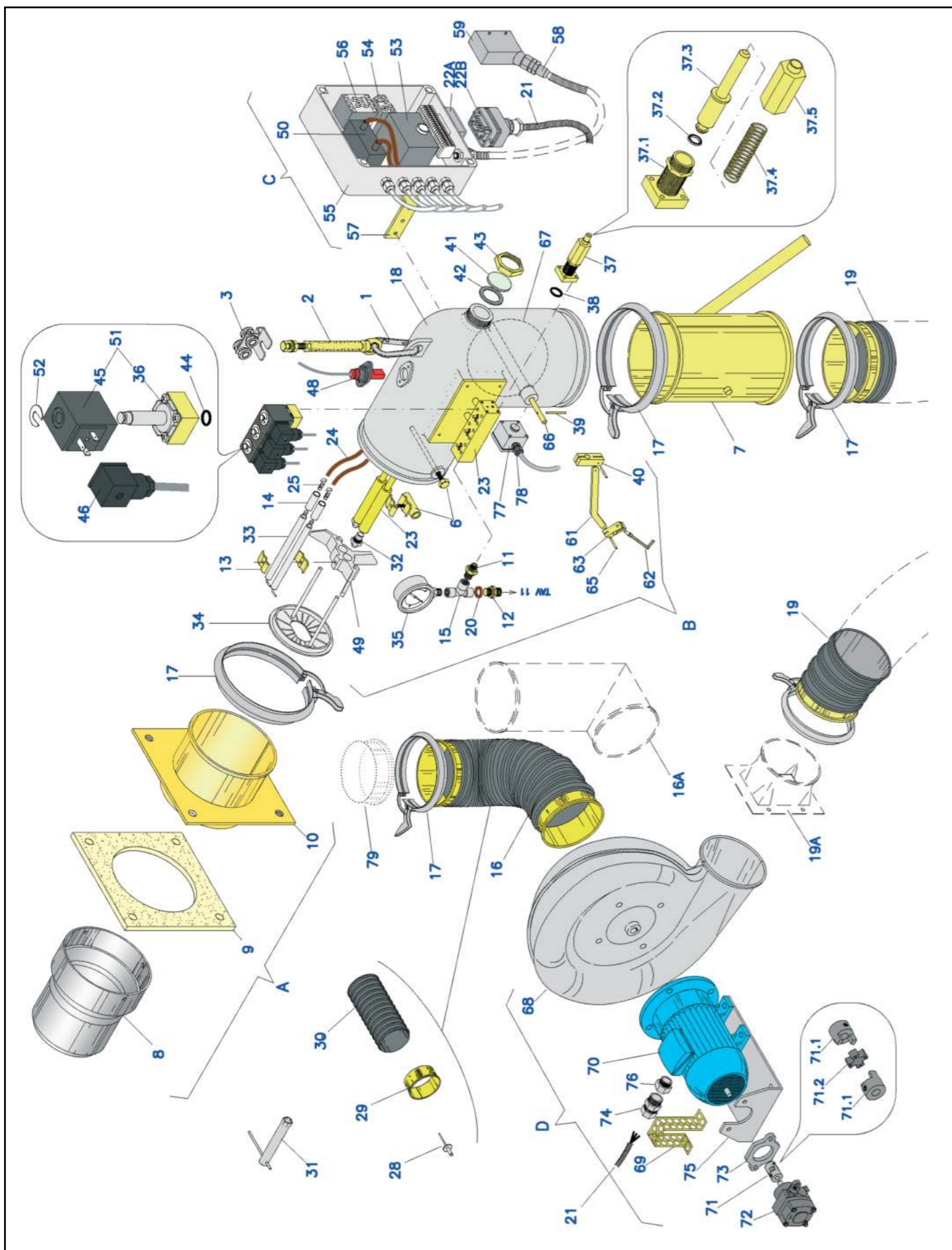

POS.	DESCRIPTION	UM	Euro €
1	GALVANIZED BRAKET Ø 8	N	3,97
2	SUPPORTING BAR	N	52,73
3	TROLLEY	N	13,57
6	SOLENOIDS HOLDER - NOZZLE PIPES SUPPORT	N	68,63
7	AIR FLAP' Ø 160	N	129,15
8	BURNER FUNNEL	N	118,13
9	GASKET	N	41,34
10	BURNER SUPPORT PLATE	N	262,73
11	MALE CONNECTOR Ø 1/8-1/4"	N	1,83
12	MALE CONNECTOR 1/4"	N	1,93
13	FIXING BRACKET	N	4,79
14	INSULATED PROTECTION	N	0,77
15	T 1/4" F	N	4,85
16	AIR DUCT FROM MAIN FAN 50 Cm	N	143,31
16A	METAL TERMINAL END Ø 160 90°	N	140,81
17	FAST CLIP Ø 160	N	38,47
18	ALLUMINIUM CASTING	N	414,75
19	AIR DUCT FROM BURNER 110 Cm	N	186,23
19A	ADAPTOR FAN VCM - KB	N	111,53
20	COPPER GASKET 1/4"	N	0,16
21	WIRING CABLE CONNEC. IGNITION PANEL TO FUEL MOTOR	N	103,51
22	MULTIPOINTS PLUG 6P M-F COMPLETE	N	58,22
22A	MULTIPOINTS PLUG 6P ON BOX	N	34,33
22B	MULTIPOINTS PLUG 6P ON CABLE	N	23,90
23	SOLENOIDS HOLDER - NOZZLE PIPES	N	353,73
24	HT CABLE	N	16,00
25	CONNECTING PLUG	N	0,99
28	RIVET	N	0,13
29	METAL TERMINAL END Ø 160	N	23,63
30	FLEXIBLE HOSE Ø 160	m	56,76
31	NOZZLE KEY	N	10,06
32A	NOZZLE 60° UNTIL 8,5 gph	N	20,34
32B	NOZZLE 60° BEGINNING 8,5 gph	N	39,74
33	ELECTROD	N	14,99
34	AIR DEFLECTOR BIG	N	139,54
35	FUEL PRESSURE GAUGE	N	17,12
36	SOLENOID	N	96,96
37	SLIDING PISTON 2ND FLAME ADJUSTEMENT	N	90,44
37.2	INTERNAL SEAL FOR SLIDING PISTON 2ND FLAME	N	5,09
38	"OR" SEAL FOR SLIDING PISTON 2ND FLAME	N	0,18
39	PIN Ø 3 L=40	N	0,24
40	LEVER	N	17,61
41	GLASS	N	3,03
42	GASKET Ø 1"1/4	N	0,54
43	FIXING NUT Ø 1"1/4	N	3,44
44	"OR" SEAL FOR BOTTOM SOLENOID	N	0,12
45	SOLENOID COIL	N	47,36
46	SOLENOID CONNECTOR	N	4,28
48	PHOTOCELL	N	23,89
49	ELECTRODS SUPPORT	N	94,60
50	IGNITION TRANSFORMER	N	47,22



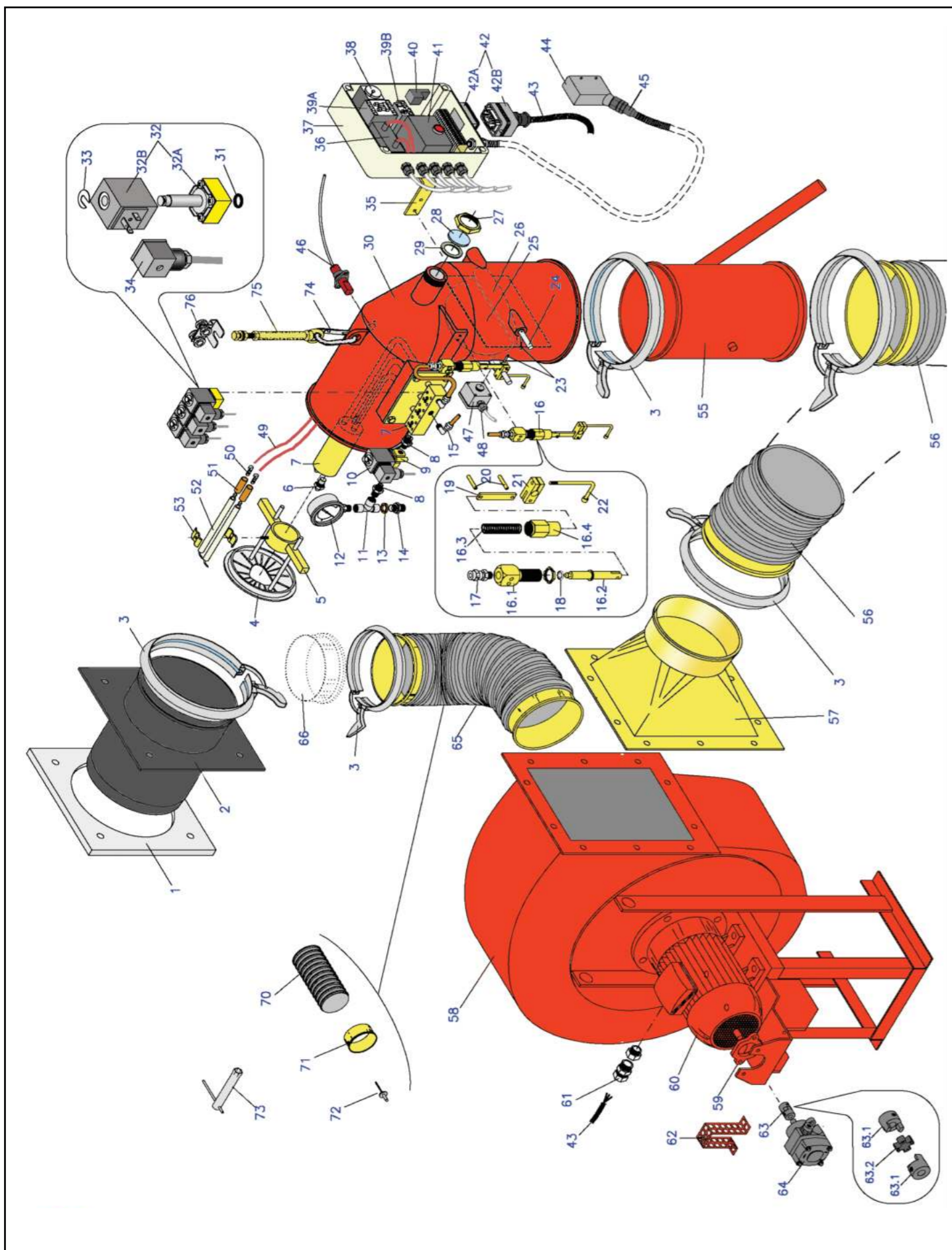

**"PEDROTTI" BURNER TRIPLE STAGE**

**380 VOLTS**

XL-XLM

TAB. 10C

Foglio 1 di 2

2022

POS.	DESCRIPTION	UM	Euro €
1	GASKET	N	47,94
2	BURNER SUPPORT PLATE	N	454,19
3	FAST CLIP Ø 200	N	41,73
4	AIR DEFLECTOR	N	216,47
5	ELECTRODS SUPPORT	N	136,66
6A	NOZZLE 60° UNTIL 10,5 gph	N	20,34
6B	NOZZLE 60° BEGINNING 8,5 gph	N	39,74
7	SOLENOIDS HOLDER - NOZZLE PIPES	N	421,44
8	MALE CONNECTOR Ø 1/8-1/4"	N	1,83
9	SOLENOID	N	98,68
10	SOLENOID COIL	N	
11	T 1/4" F	N	4,85
12	FUEL PRESSURE GAUGE	N	17,12
13	COPPER GASKET 1/4"	N	0,16
14	MALE CONNECTOR 1/4"	N	1,93
15	CURVED NIPPLE Ø 1/4" ø 8	N	3,52
16	SLIDING PISTON 2ND AND 3RD FLAME ADJUSTMENT	N	90,46
17	HALF NIPPLE Ø 1/8" PIPE ø 6	N	2,64
18	INTERNAL SEAL FOR SLIDING PISTON 2ND FLAME	N	5,09
19	LEVER OPERATING AIR FLAP FOR 2ND/3RD FLAME ADJUSTMENT	N	22,17
20	PIN Ø L=20	N	0,29
21	LEVER	N	17,09
22	LOKING KEY ADJUSTAMENT 1.ST FLAME	N	11,36
23	PIN Ø 3 L=40	N	0,24
24	AIR FLAP SHAFT	N	44,43
25	FLAP 2ND FLAME	N	34,34
26	FLAP 3RD FLAME	N	34,34
27	FIXING NUT Ø 1"1/4	N	3,44
28	GLASS	N	3,03
29	GASKET Ø 1"1/4	N	0,54
30	BODY OF BURNER	N	1.056,84
31	"OR" SEAL FOR BOTTOM SOLENOID	N	0,12
32	SOLENOID COIL AND SOLENOID BODY	N	144,31
32A	SOLENOID	N	96,96
32B	SOLENOID COIL	N	47,36
34	SOLENOID CONNECTOR	N	4,28
35	IGNITION BOX SUPPORT	N	56,20
36	IGNITION TRANSFORMER	N	47,22
37	IGNITION BOX	N	45,06
38	TIMER TF 24 220 V	N	81,12
39A	CONTACTOR SCO3T 220V	N	35,07
39B	THERMAL RELAY TKON/T	N	55,63
40	2ND FLAME SWITCH	N	15,40
41	CONTROL BOX GF3	N	107,82
42	MULTIPOINTS PLUG 6P M-F COMPLETE	N	58,22
42A	MULTIPOINTS PLUG 6P ON BOX	N	34,33
42B	MULTIPOINTS PLUG 6P ON CABLE	N	23,90
43	WIRING CABLE CONNEC. IGNITION PANEL TO FUEL MOTOR	N	107,09
44	MULTIPOINTS SOCKET 10P	N	31,72
46	PHOTOCELL	N	23,89
47	SAFETY THERMOSTAT TH4	N	57,98



ESSICCATOI  
FRATELLI PEDROTTI s.r.l.

**"PEDROTTI" BURNER TRIPLE STAGE**

TAB. 10C  
2007

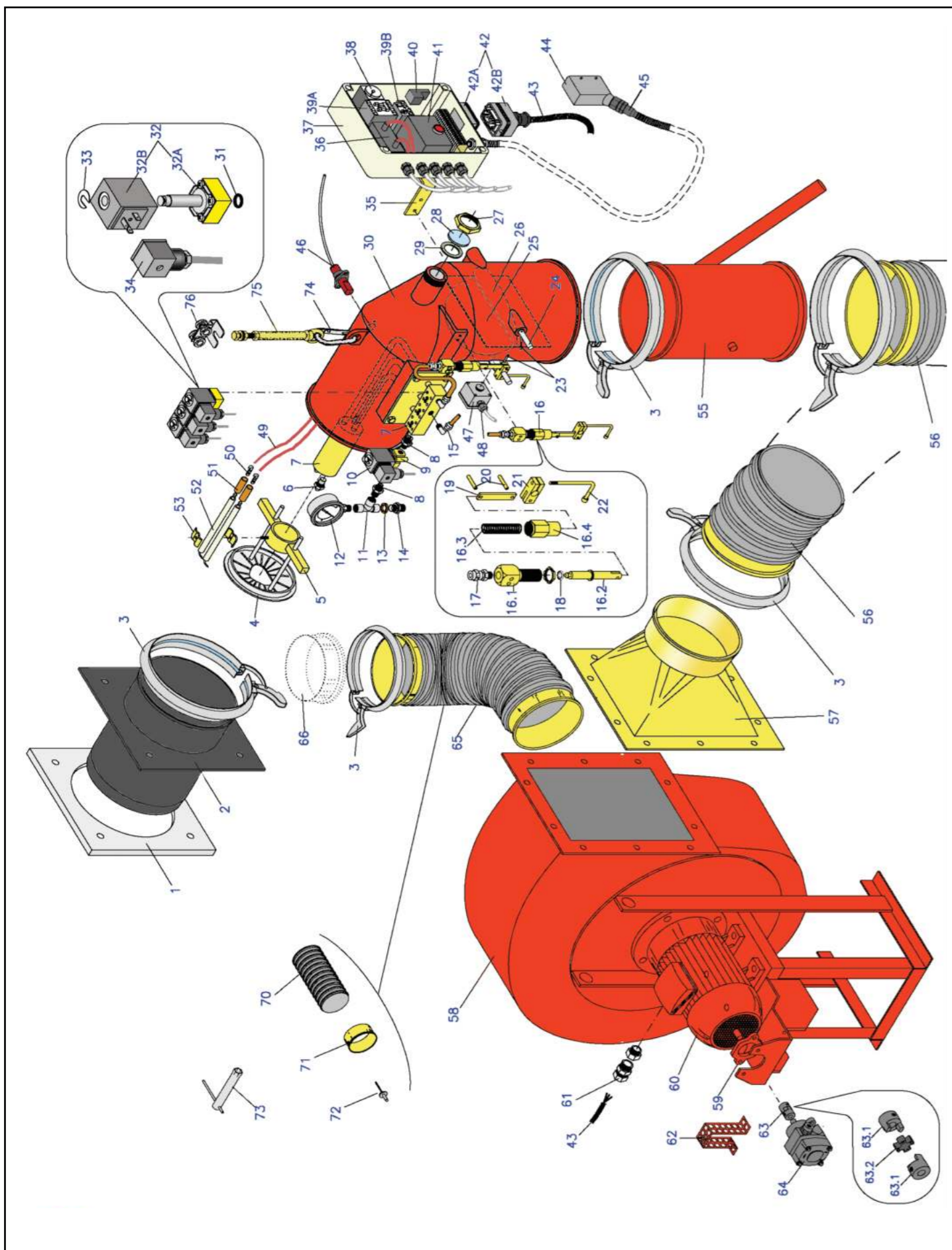

"PEDROTTI" BURNER TRIPLE STAGE

380 VOLTS

XL-XLM

TAB. 10C

Sheet 2 of 2

2022

POS.	DESCRIPTION	UM	Euro €
48	FITTING Pg 7	N	2,00
49	HT CABLE	N	16,00
50	CONNECTING PLUG	N	0,99
51	INSULATED PROTECTION	N	0,77
52	ELECTROD	N	14,99
53	FIXING BRACKET	N	4,79
55	AIR FLAP' Ø 200	N	136,48
56	AIR DUCT FROM BURNER	N	320,71
57	REDUCTION FAN	N	210,13
58	COMPLET FAN 3 HP	N	1.164,52
59	FUEL PUMP SPACER	N	27,54
60	ELECTRIC MOTOR 2,2 KW (HP 3), TWIN SHAFT	N	554,22
61	REDUCTION M20X1,5 - Pg 16	N	1,44
62	PROTECTION GARD	N	27,68
63	DRIVING JOINT	N	73,61
63.1	BODY OF DRIVING JOINT	N	29,19
63.2	RUBBER OF DRIVING JOINT	N	15,24
64	FUEL PUMP SUNTEC AJ7CC	N	635,40
65	AIR DUCT FROM MAIN FAN	N	223,63
70	FLEXIBLE HOSE Ø 200	m	80,91
71	METAL TERMINAL END Ø 160	N	25,23
72	RIVET	N	0,13
73	NOZZLE KEY	N	10,06
74	GALVANIZED BRAKET Ø 8	N	3,97
75	SUPPORTING BAR	N	52,73
76	TROLLEY	N	13,57
A	BURNER SUPPORT (Pos.1-2)	N	503,35
B	FULL BURNER TRIPLE STAGE (from pos.4 to pos. 53)	N	5.650,24
C	FUEL PUMP - MOTOR 3HP- FAN (from pos. 57 to pos. 64)	N	3.042,27
D	BURNER TRIPLE STAGE FULLY ASSEMBLED (A+B+C)	N	####



ESSICCATOI  
FRATELLI PEDROTTI s.r.l.

"PEDROTTI" BURNER TRIPLE STAGE

TAB. 10C  
2007

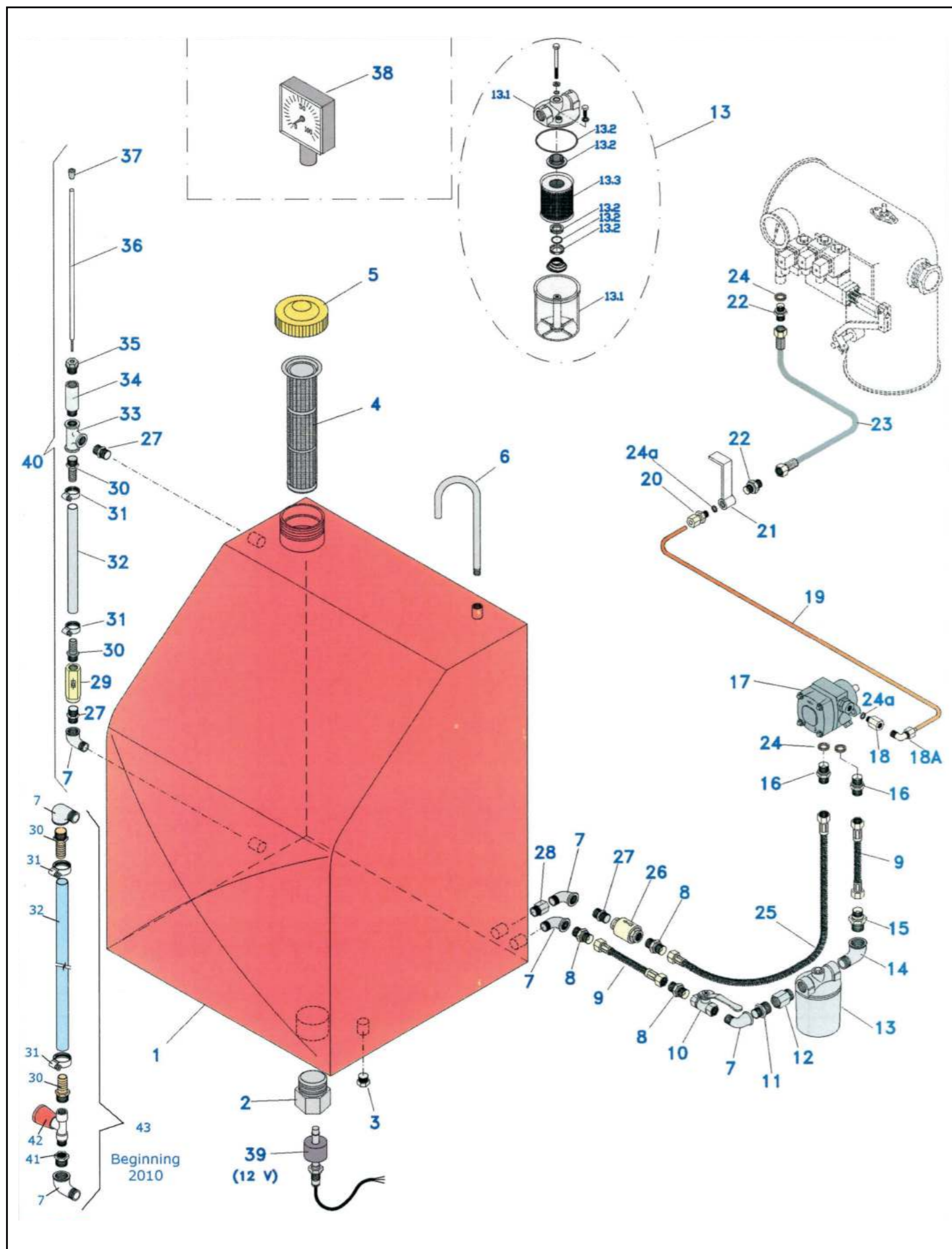

POS.	DESCRIPTION	UM	Euro €
1	FUEL TANK XLM	N	1.663,81
2	PLUG 1"1/2	N	5,04
3	PLUG 1/2"	N	1,60
4	ENTRY FUEL TANK FILTER	N	71,14
5	FUEL TANK CAP	N	32,19
6	EXSAUST	N	27,84
7	BREATHER	N	2,43
8	MALE CONNECTOR 3/8" COUNTERSINK	N	3,21
9	FUEL FLEXIBLE HOSES 3/8" L=80 Cm	N	23,23
10	BALL VALVE ON/OFF 3/8"	N	12,21
11	MALE CONNECTOR 3/8"-1/2"	N	3,79
12	EXSTENSION	N	1,52
13A	MAIN FILTER COMPLET	N	53,93
13B	FILTER C/W FUEL PRE-HEATING	N	199,25
13C	LARGE FILTER C/W FUEL PRE-HEATING FOR MOD. XL	N	471,26
13,1	EMPTY MAIN BODY FILTER	N	32,19
13,2	SEAL KIT MAIN FILTER	N	11,22
13,3A	FILTER ONLY	N	19,82
13,3B	FILTER ONLY PRE-HEATING	N	27,61
14	CURVE	N	2,43
15	MALE CONNECTOR 3/8-1/2 COUNTERSINK	N	3,79
16	MALE CONNECTOR 1/4-3/8 COUNTERSINK	N	3,00
17A	FUEL PUMP SUNTEC AJ6CC	N	471,89
17B	FUEL PUMP SUNTEC J7CC	N	635,40
18	EXSTENSION Ø 1/8" L=20 MF	Kg	1,58
18A	FITTING 1/8" 90° FOR COPPER PIPE ø8	N	6,92
19	COPPER PIPE Ø 8	N	52,43
20	FITTING 1/4" FOR COPPER PIPE ø8	N	3,48
21	COUPLING 1/4"	N	17,41
22	MALE CONNECTOR 1/4" COUNTERSINK	N	1,93
23	HIGH PRESSURE FUEL RUBBER HOSE 1/4" L=100 Cm	N	25,27
24	COPPER GASKET 1/4"	N	0,75
24A	COPPER GASKET 1/8"	N	0,22
25	FUEL FLEXIBLE HOSES 3/8" L=180 Cm	N	51,69
26	NON RETURN VALVE 3/8"(EUROPA)	N	15,64
27	MALE CONNECTOR 3/8"	N	1,44
28	EXTENSION	N	1,72
29	NON RETURN VALVE 3/8"	N	39,86
30	RUBBER FIXING	N	3,08
31	FIXING CLIP	m	2,48
32	FUEL LEVEL PIPE	N	4,41
33	T 3/8" F	N	3,07
34	EXTENSION	N	23,74
35	PLASTIC PLUG 3/8"	N	6,12
36-37	LEVEL ROD	N	13,31
38	LEVEL GAUGE (WHEN FITTED)	N	133,40
39	SAFETY SWITCH MIN. LEVEL (only 12V)	N	161,19
40	KIT FUEL LEVEL	N	90,95
41	REDUCTION 3/8"-1/4"	N	1,31
42	FUEL LEVEL TAP	N	42,81
43	KIT FUEL LEVEL 2010	N	80,67

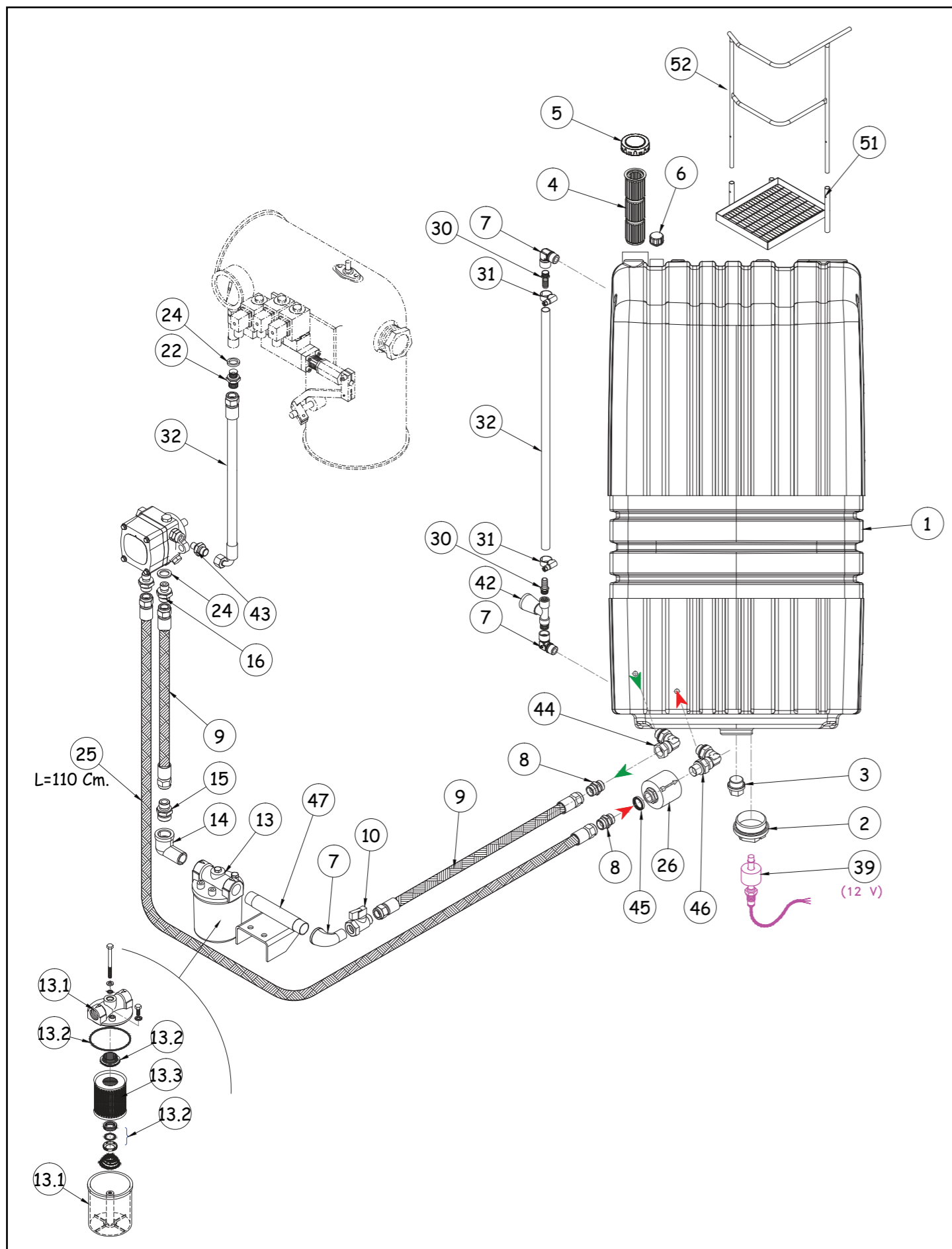

FUEL PLANT SYSTEM		XL-XLM	TAB. 11 A
		Sheet 1 of 1	2022
POS	DESCRIPTION	UM	Euro €
1	FUEL TANK	N	1.102,42
2	PLUG 1"1/2	N	5,04
3	PLUG 1/2"	N	1,60
4	ENTRY FUEL TANK FILTER	N	71,14
5	FUEL TANK CAP	N	32,19
6	EXSAUST CAP	N	7,53
7	BREATHER	N	3,16
8	NIPPLE 3/8"	N	3,21
9	FUEL FLEXIBLE HOSES 3/8" L=80 Cm	N	23,23
10	BALL VALVE ON/OFF 3/8"	N	12,21
13A	MAIN FILTER COMPLET	N	53,93
13B	FILTER C/W FUEL PRE-HEATING	N	199,25
13,1	EMPTY MAIN BODY FILTER	N	32,19
13,2	SEAL KIT MAIN FILTER	N	11,22
13,3A	FILTER ONLY	N	19,82
13,3B	FILTER ONLY PRE-HEATING	N	27,61
14	CURVE	N	2,43
15	MALE CONNECTOR 3/8-1/2 COUNTERSINK	N	3,79
16	MALE CONNECTOR 1/4-3/8 COUNTERSINK	N	3,00
17A	FUEL PUMP AJV6 AJV6CBK10004P	N	287,90
17B	FUEL PUMP AJ6 AJ6CC10004P	N	329,21
17C	FUEL PUMP AJ4 AJ4CC10004P	N	263,09
17D	FUEL PUMP AE97C 72964P	N	210,49
17E	FUEL PUMP AE77C 72702P	N	197,78
17F	FUEL PUMP AE67C 72854P	N	173,28
17G	FUEL PUMP J7 J7CCC10014P	N	681,92
22	MALE CONNECTOR 1/4" COUNTERSINK	N	1,93
23	HIGH PRESSURE FUEL RUBBER HOSE 1/4" L=100 Cm	N	25,27
24	COPPER GASKET 1/4"	N	0,75
24A	COPPER GASKET 1/8"	N	0,22
25	FUEL FLEXIBLE HOSES 3/8" L=180 Cm	N	51,69
26	NON RETURN VALVE 3/8"(EUROPA)	N	15,64
30	RUBBER FIXING	N	3,08
31	FIXING CLIP	N	2,48
32	FUEL LEVEL PIPE	m	4,41
39	SAFETY SWITCH MIN. LEVEL ( 12V machines only)	N	161,19
42	FUEL LEVEL TAP	N	42,81
43	KIT FUEL LEVEL 2010	N	80,67
45	WASHER BOND 3/8"	N	0,84
46	ADJUSTABLE FITTING 90° 3/8" - 3/8" M	N	14,83
47	FILTER HOLDER	N	48,15
51	PLATFORM	N	11,45
52	PLATFORM PROTECTION	N	5,08

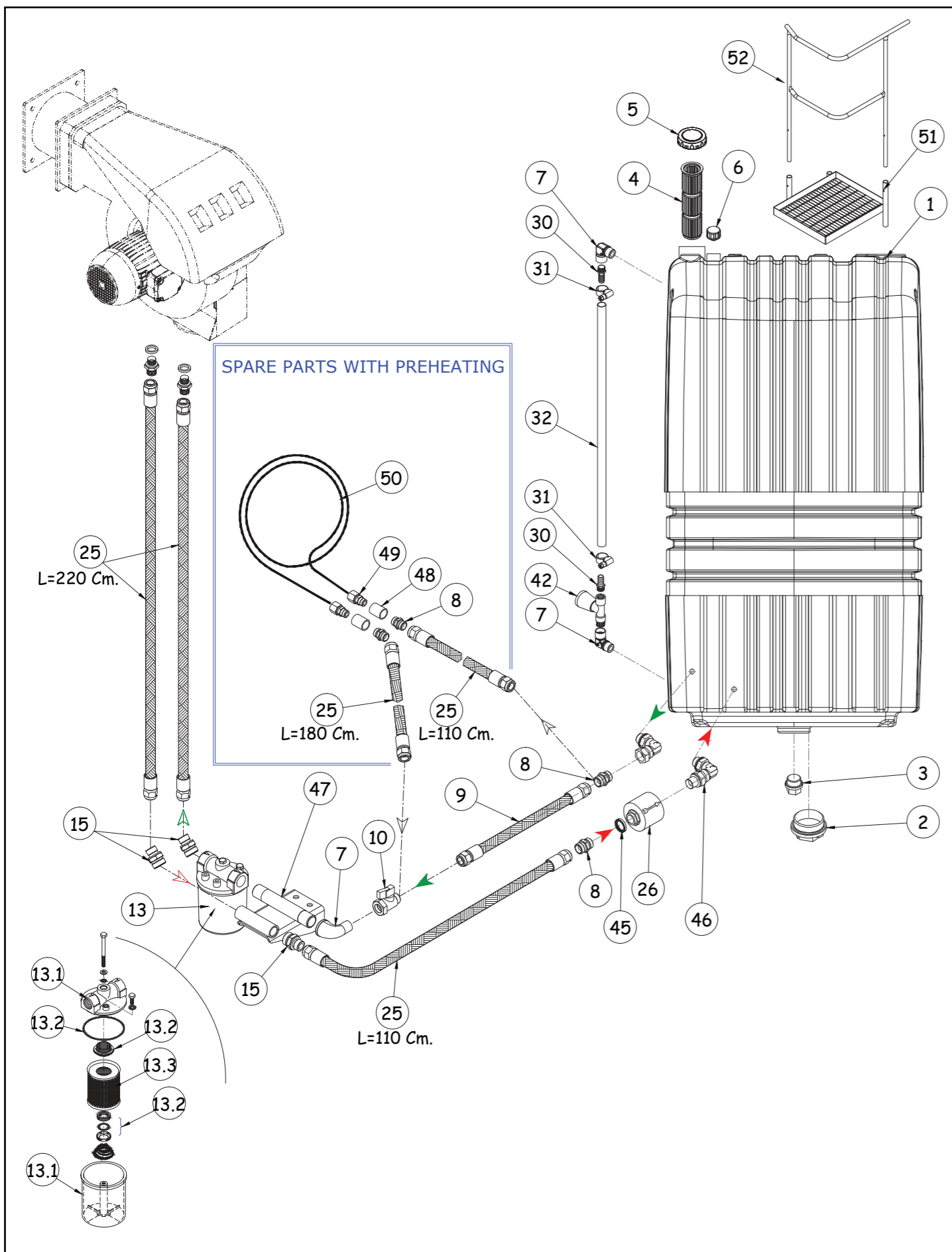

POS	DESCRIPTION	UM	Euro €
1	FUEL TANK	N	1.102,42
2	PLUG 1"1/2	N	5,04
3	PLUG 1/2"	N	1,60
4	ENTRY FUEL TANK FILTER	N	71,14
5	FUEL TANK CAP	N	32,19
6	EXSAUST CAP	N	7,53
7	BREATHER	N	3,16
8	NIPPLE 3/8"	N	3,21
9	FUEL FLEXIBLE HOSES 3/8" L=80 Cm	N	23,23
10	BALL VALVE ON/OFF 3/8"	N	12,21
13A	MAIN FILTER COMPLET	N	53,93
13B	FILTER C/W FUEL PRE-HEATING	N	199,25
13,1	EMPTY MAIN BODY FILTER	N	32,19
13,2	SEAL KIT MAIN FILTER	N	11,22
13,3A	FILTER ONLY	N	19,82
13,3B	FILTER ONLY PRE-HEATING	N	27,61
14	CURVE	N	2,43
15	MALE CONNECTOR 3/8-1/2 COUNTERSINK	N	3,79
16	MALE CONNECTOR 1/4-3/8 COUNTERSINK	N	3,00
17A	FUEL PUMP AJV6 AJV6CBK10004P	N	287,90
17B	FUEL PUMP AJ6 AJ6CC10004P	N	329,21
17C	FUEL PUMP AJ4 AJ4CC10004P	N	263,09
17D	FUEL PUMP AE97C 72964P	N	210,49
17E	FUEL PUMP AE77C 72702P	N	197,78
17F	FUEL PUMP AE67C 72854P	N	173,28
17G	FUEL PUMP J7 J7CCC10014P	N	681,92
22	MALE CONNECTOR 1/4" COUNTERSINK	N	1,93
23	HIGH PRESSURE FUEL RUBBER HOSE 1/4" L=100 Cm	N	25,27
24	COPPER GASKET 1/4"	N	0,75
24A	COPPER GASKET 1/8"	N	0,22
25	FUEL FLEXIBLE HOSES 3/8" L=180 Cm	N	51,69
26	NON RETURN VALVE 3/8"(EUROPA)	N	15,64
30	RUBBER FIXING	N	3,08
31	FIXING CLIP	N	2,48
32	FUEL LEVEL PIPE	m	4,41
39	SAFETY SWITCH MIN. LEVEL ( 12V machines only)	N	161,19
42	FUEL LEVEL TAP	N	42,81
43	KIT FUEL LEVEL 2010	N	80,67
45	WASHER BOND 3/8"	N	0,84
46	ADJUSTABLE FITTING 90° 3/8" - 3/8" M	N	14,83
47	FILTER HOLDER	N	48,15
48	NIPPLE 3/8" F	N	6,44
49	JUNCTION 3/8" M Ø10	N	4,19
50	COPPER TUBE Ø10	m	42,98
51	PLATFORM	N	11,45
52	PLATFORM PROTECTION	N	5,08



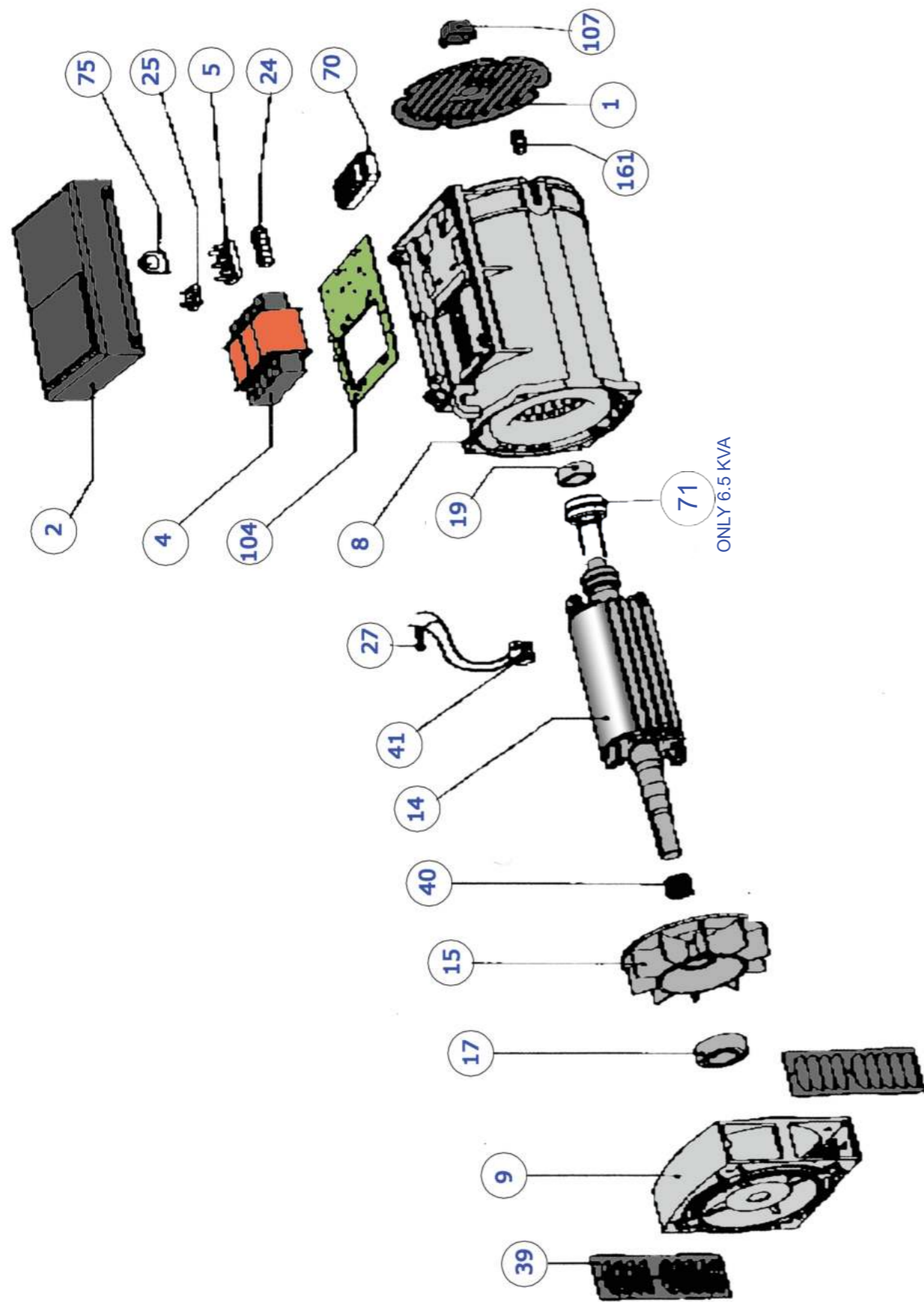

**SPARE PARTS  
GENERATOR**

XL-XLM

TAB. 12

Sheet 1 of 1

2022

POS.	DESCRIPTION	UM	Euro €
<b>SERIE TR1 6,5 KVA</b>			
1	REAR GRID	N	8,50
2	TERMINAL BOX LID	N	35,38
4	REGULATING TRANSFORMER	N	272,10
5	TERMINAL BOARD	N	12,49
8	FRAME AND STATOR	N	981,75
9	DRIVE AND BRACKET	N	102,20
14	ROTOR ASSY	N	800,26
15	FAN	N	16,76
17	FRONT BEARING	N	28,53
19	REAR BEARING	N	34,23
24	AUXILIARY TERMINAL BOARD	N	12,28
25	RECTIFYNG 1 PHASE BRIDGE	N	54,05
27	VARISTOR	N	5,90
39	PROTECTION SCREEN	N	10,12
40	FIXING RING	N	2,95
41	BRUSH GEAR ASSEMBLY	N	50,43
70	RADIO INTERFERENCE SUPPRESSOR	N	454,05
71	SLIP RING	N	53,57
75	CABLE GROMMET	N	2,25
104	COMPONENT HOLDING PANEL	N	38,71
107	GRID RUBBERCAP	N	5,90
161	RUBBER CAP	N	1,06
<b>SERIE TR2 12,5 KVA</b>			
1	REAR GRID	N	11,06
2	TERMINAL BOX LID	N	35,38
4	REGULATING TRANSFORMER	N	309,36
5	TERMINAL BOARD	N	12,49
8	FRAME AND STATOR	N	1.220,11
9	DRIVE AND BRACKET	N	101,24
14	ROTOR ASSY	N	1.090,07
15	FAN	N	32,80
17	FRONT BEARING	N	48,15
19	REAR BEARING	N	28,32
24	AUXILIARY TERMINAL BOARD	N	12,28
25	RECTIFYNG 1 PHASE BRIDGE	N	54,05
27	VARISTOR	N	5,90
39	PROTECTION SCREEN	N	10,86
40	FIXING RING	N	8,03
41	BRUSH GEAR ASSEMBLY	N	50,43
70	RADIO INTERFERENCE SUPPRESSOR	N	454,05
75	CABLE GROMMET	N	2,25
104	COMPONENT HOLDING PANEL	N	38,71
107	GRID RUBBERCAP	N	5,90
161	RUBBER CAP	N	1,06



ESSICCATOI  
FRATELLI PEDROTTI s.r.l.

GENERATOR

TAB. 12  
2005



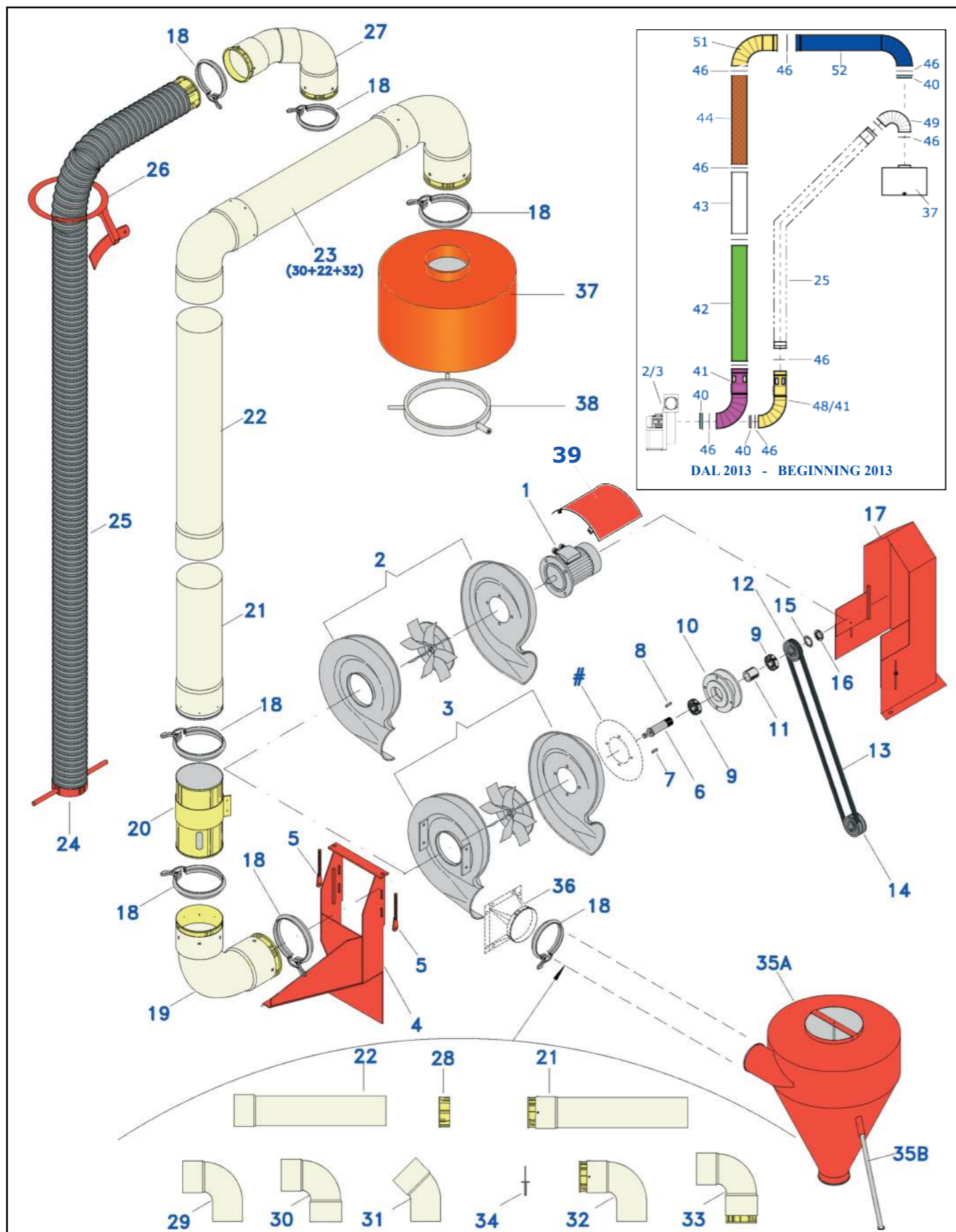

POS.	DESCRIPTION	UM	Euro €
1A	ELECTRIC MOTOR 0,75 KW (HP 1 FOR FAN FRL 10	N	356,11
1B	ELECTRIC MOTOR 2,2 KW (HP 3) FOR FAN KB 401 RD	N	436,58
1C	ELECTRIC MOTOR 2,2 KW (HP 3) FOR FAN KM	N	436,58
2A	FAN FRL 10	N	1.221,30
2B	FAN KB 401 RD P4A (Paint)	N	1.413,14
2C	FAN KM 311 RD R4A (Paint)	N	1.086,91
3A	FAN FRL10 PER 12V ( HP1) (Paint)	N	1.221,30
3B	FAN KB 401 RD PER 12V (Paint)	N	1.413,14
4	SUPPORTING STEEL FRAME FOR FAN UNTI	N	538,25
5	BELT TENSIONNER	N	34,90
6A	DRIVE SHAFT FOR FAN FRL 10	N	107,52
6B	DRIVE SHAFT FOR FAN KB 401 RD	N	107,52
7A	KEY 6X6X35	N	2,04
7B	KEY 8X7X35	N	2,04
8	KEY 10X8X30	N	3,12
9A	BEARING 35X72X17 6207 2RS STND	N	21,31
9B	BEARING 35X72X17 6207 2RS TOP QUALITY	N	31,03
10	ALLUMINIUM SUPPORT	N	257,10
11	SPACER Ø 35 L.= 30	N	17,45
12A	PULLEY B 90 1 RACE	N	129,93
12B	PULLEY B 112 2 RACES	N	60,21
13	BELT BX 77 TOP QUALITY	N	76,43
14	PULLEY B 90 2 RACES	N	105,62
15	TOOTHED RING	N	1,43
16	LOCKING BOLT KM 7	N	6,08
17	GUARD	N	326,31
18A	FAST CLIP Ø 160	N	23,09
18B	FAST CLIP Ø 200	N	24,59
19A	CURVE 90° PVC Ø 160 F-F C/W 2 METAL TERMINALS	N	161,68
19B	CURVE 90° PVC Ø 200 F-F C/W 2 METAL TERMINALS	N	176,24
20A	ADJUSTING ASPIRATION VALVE Ø 160	N	127,87
20B	ADJUSTING ASPIRATION VALVE Ø 200	N	135,63
21A	PVC HOSE SECTION Ø 160 C/W 1 METAL TERMINAL	N	100,49
21B	PVC HOSE SECTION Ø 200 C/W 1 METAL TERMINAL	N	117,90
22A	PVC HOSE SECTION Ø 160 L=1m	N	22,11
22B	PVC HOSE SECTION Ø 160 L=2m	N	42,72
22C	PVC HOSE SECTION Ø 160 L=3m	N	57,25
22D	PVC HOSE SECTION Ø 200 L=1m	N	31,75
22E	PVC HOSE SECTION Ø 200 L=2m	N	58,53
22F	PVC HOSE SECTION Ø 200 L=3m	N	79,09
23A	PVC HOSE SECTION Ø 160 C/W 2 CURVES	N	207,06
23B	PVC HOSE SECTION Ø 200 C/W 2 CURVES	N	253,79
24	TERMINAL BRACKET FOR FLEXIBLE HOSE Ø 160	N	55,63
25	FLEXIBLE HOSE Ø 160	m	56,76
25.1	FLEXIBLE HOSE Ø 200	m	80,91
25A	FLEXIBLE HOSE Ø 160 C/W 2 METAL TERMINAL	N	391,93
26	BLOCKING RING FOR FLEXIBLE HOSE	N	145,02
27	TWIN CURVE PVC Ø 160	N	176,07
28A	METAL TERMINAL END Ø 160	N	23,63
28B	METAL TERMINAL END Ø 200	N	25,23

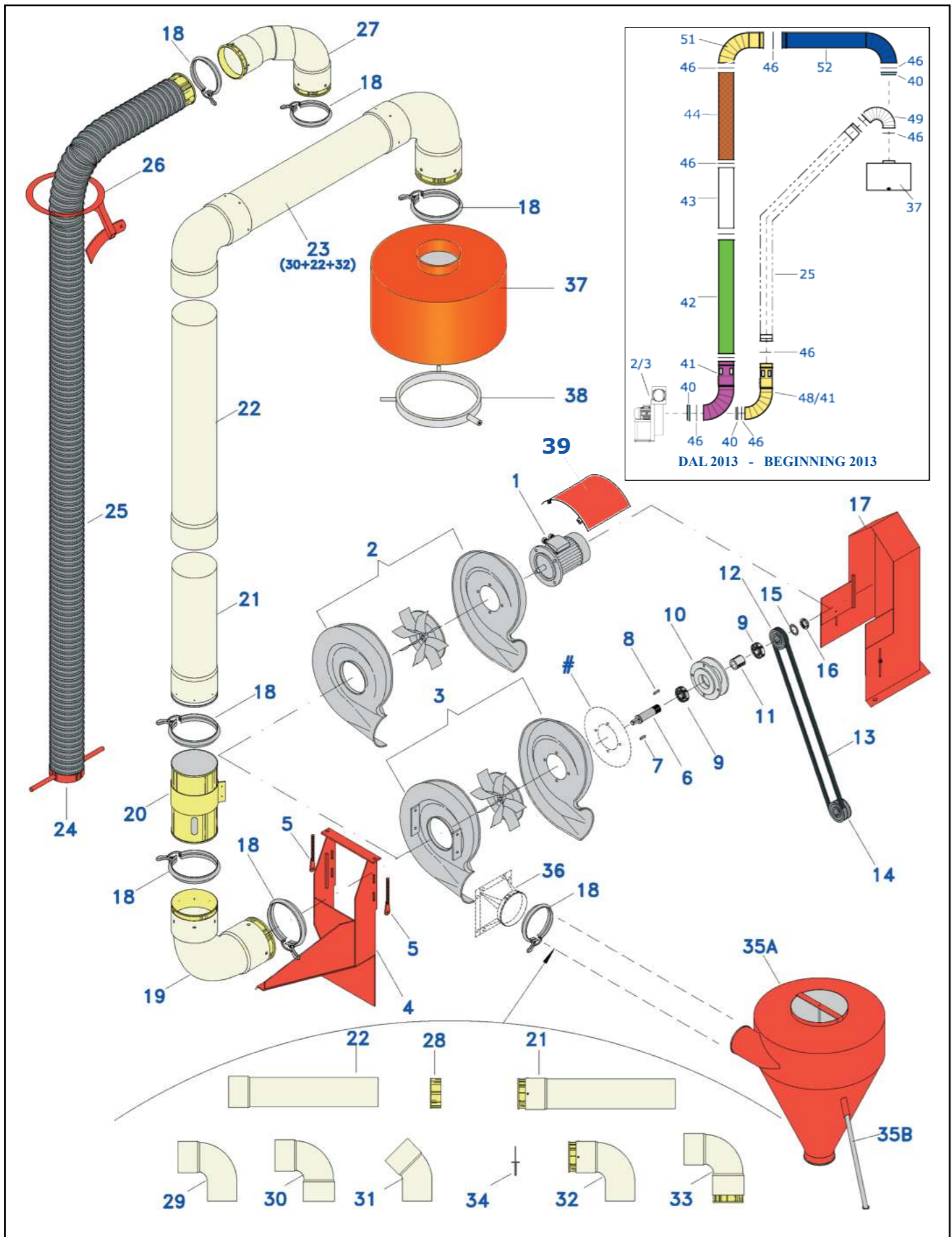

POS.	DESCRIPTION	UM	Euro €
29A	PVC CURVE 90° Ø 160 M-F	N	24,14
29B	PVC CURVE 90° Ø 200 M-F	N	42,12
30A	PVC CURVE 90° Ø 160 F-F	N	35,94
30B	PVC CURVE 90° Ø 200 F-F	N	47,29
31	PVC CURVE 45° Ø 160 M-F	N	13,44
32A	PVC CURVE 90° Ø 160 M-F C/W 1 METAL TERMINAL	N	81,90
32B	PVC CURVE 90° Ø 200 M-F C/W 1 METAL TERMINAL	N	101,48
33A	PVC CURVE 90° Ø 160 F-F C/W 1 METAL TERMINAL	N	93,69
33B	PVC CURVE 90° Ø 200 F-F C/W 1 METAL TERMINAL	N	106,66
34	RIVET	N	0,14
35A	DUST CYCLONE Ø 900	N	868,25
35B	SUPPORTING LEG	N	202,18
35C	SUPPORT FOR CYCLONE Ø 900	N	251,86
36A	ADAPTOR FAN KB 401	N	111,53
36B	ADAPTOR FAN KM 311	N	233,99
37A	HEAD OF EXTRACTOR ø 560 ø580	N	471,26
37B	HEAD OF EXTRACTOR ø 650	N	479,83
38A	HEAD EXTRACTOR FIXING SUPPORT ø 360	N	209,64
38B	HEAD EXTRACTOR FIXING SUPPORT ø 450	N	216,00
39	COVER OF MOTOR EXTRACTOR	N	38,52
#	SUPPORTING FRAME FOR FAN FRL 10 (Only 12V HP 1)	N	43,67
40A	METAL TERMINAL END Ø 160 H35	N	11,67
40B	METAL TERMINAL END Ø 200 H35	N	12,53
46A	CLAMP Ø 160	N	4,33
46B	CLAMP Ø 200	N	4,76
48A	ADJUSTING ASPIRATION VALVE WITH CURVE Ø 160 ZINC-PLATED	N	215,93
48B	ADJUSTING ASPIRATION VALVE WITH CURVE Ø 200 ZINC-PLATED	N	233,01
49A	CURVE Ø 160 135° ZINC-PLATED	N	103,05
49B	CURVE Ø 120 135° ZINC-PLATED	N	128,58



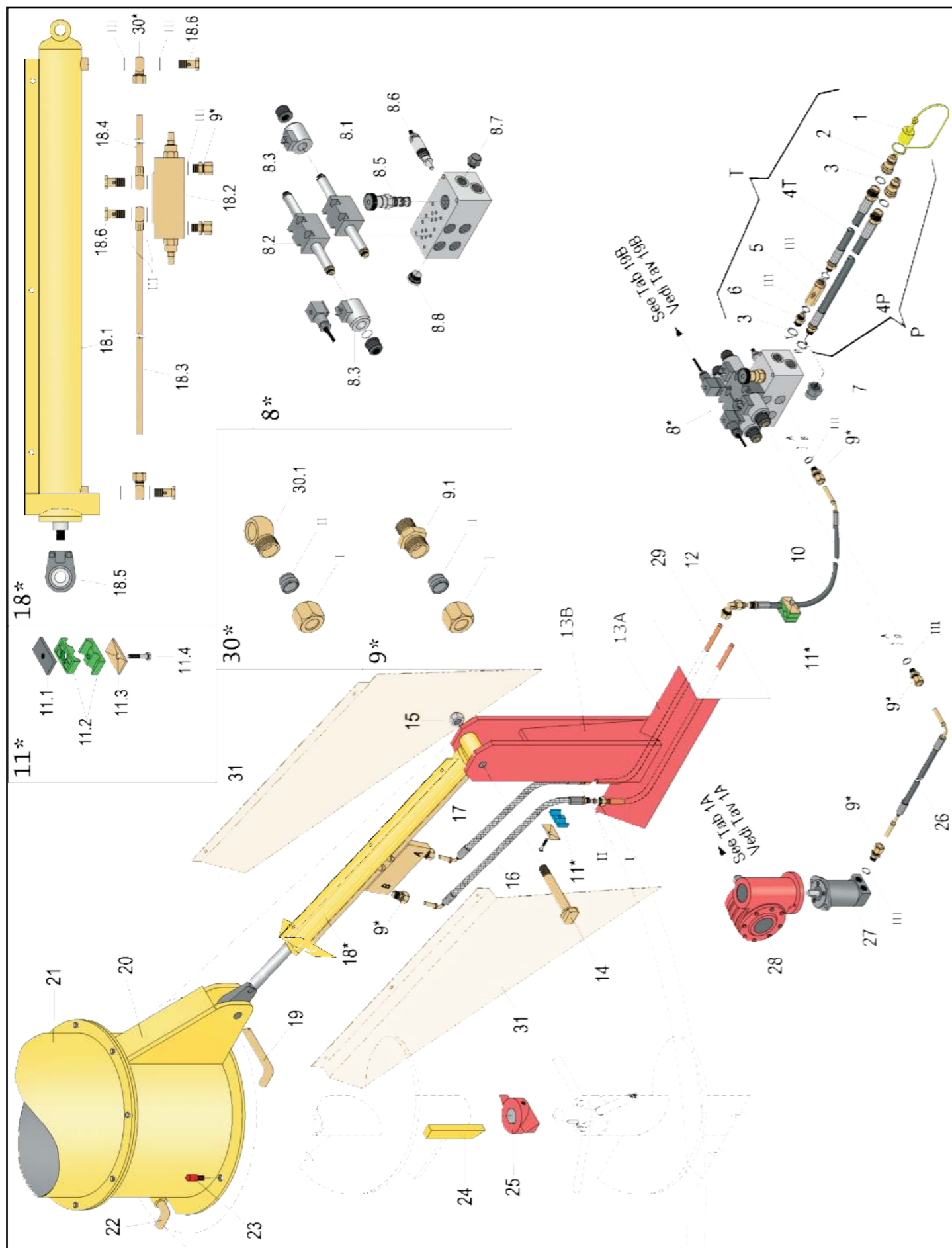

**HYDRAULIC SYSTEM TO OPERATE CENTRE  
AUGER AND TOP SCREEN mechanics parts**

XL-XLM

TAB. 19A

Sheet 1 of 2

2022

POS.	DESCRIPTION	UM	Euro €
1A	RED PROTECTION FAST CONNECTOR	N	2,50
1B	YELLOW PROTECTION FAST CONNECTOR	N	2,50
2	FAST CONNECTOR	N	23,04
3	GASKET 1/2 " WITH "OR"	N	0,72
4T	PIPE 3/8" - 1/2" HIGH PRESSURE - RETURN	N	91,26
4P	PIPE 1/2" - 1/2" HIGH PRESSURE - DELIVERY	N	91,26
T	COMPLETE PIPE HIGH PRESSURE WITH VALVE - RETURN	N	186,05
P	COMPLETE PIPE HIGH PRESSURE - DELIVERY	N	140,04
5	CHECK VALVE	N	39,86
6	CONNECTOR 3/8" - 1/2"	N	4,36
7	PLASTIC PLUG 1/2" F	N	5,24
8	DISTRIBUTION UNIT DOUBLE EFFECT COMPLETE	N	1.683,41
8.1	SOLENOID VALVE FOR RAM OF CENTRAL AUGER - AD3E04C	N	349,06
8.2	SOLENOID VALVE FOR ENGINE OF TOP SCREEN - AD3E02C	N	349,06
8.3	COIL OF SOLENOID VALVE	N	64,34
8.5	FLOW CONTROL VALVE	N	595,46
8.6	HIGH-PRESSURE VALVE	N	87,16
8.7	PLASTIC PLUG Ø 1/2"	N	4,36
8.8	MALE PLUG 1/2" WITH GASKET	N	3,98
9	CONNECTOR Ø 3/8" GAS CIL. FOR PIPE Ø 12 COMPLETE	N	5,72
9.1	CONNECTOR Ø 3/8" GAS CIL. FOR PIPE Ø 12	N	4,03
10	PIPE 1/4" R2T L=4100	N	85,37
11	DOUBLE COLLAR Ø 3/8" COMPLETE	N	8,87
11.1	LOWER PLATE TO BE WELDED	N	3,60
11.2	HALF-COLLAR COUPLE	N	3,80
11.3	TOP PLATE	N	1,35
11.4	SCREW M 6X30	N	0,11
12	STRAIGHT THROUGH-SIDEWALL FOR PIPES Ø 12 COMPLETE	N	9,75
12.1	STRAIGHT THROUGH-SIDEWALL FOR PIPES Ø 12	N	3,66
13A	BASE FRAMEWORK FOR FIXING HYDRAULIC RAM	N	60,13
13B	COUPLE OF VERTICAL PLATES FOR FIXING HYDRAULIC RAM	N	67,47
14	BASE PIN FOR HYDRAULIC RAM	N	78,40
15	SELF-LOCKING NUT M20	N	1,06
16	ARMORED PIPE 3/8" R1T L=420	N	72,34
17	ARMORED PIPE 3/8" R1T L=310	N	72,07
18	HYDRAULIC RAM COMPLETE FOR XLM	N	1.187,49
18.1	HYDRAULIC RAM FOR XLM	N	864,16
18.2	STOP AND CONTROLL VALVE OF DOWN STROKE	N	237,00
18.3	LONG PIPE WITH CONNECTOR	N	
18.4	SHORT PIPE WITH CONNECTOR	N	
18.5	WORKHEAD OF TOP FIXING	N	
18.6	DRILLED SCREW	N	
19	TOP ANCHORAGE PIN OF HYDRAULIC RAM	N	40,69
20	BASE STUB PIPE OF EXTENSION PIPE L=300	N	405,85
21	BUBBLE EXTENSION PIPE FOR ROTATING TOP HAT L=2850	N	1.359,64
22	BASE ANCHORAGE PIN FOR EXTENSION PIPE	N	40,69
23	DOWEL PIN	N	15,01
24	DRIVING PLATE PIN	N	12,96
25	DOUBLE BIG DRIVING JACK FOR HYDRAULIC SYSTEM	N	87,01
26	PIPE HIGH PRESSURE 1/4" R1T L=5500	N	110,75
27	HYDRAULIC ENGINE 50 CC	N	644,57



ESSICCATOI  
FRATELLI PEDROTTI s.r.l.

HYDRAULIC SYSTEM TO OPERATE  
CENTRE AUGER AND TOP SCREEN

TAB. 19A  
2007



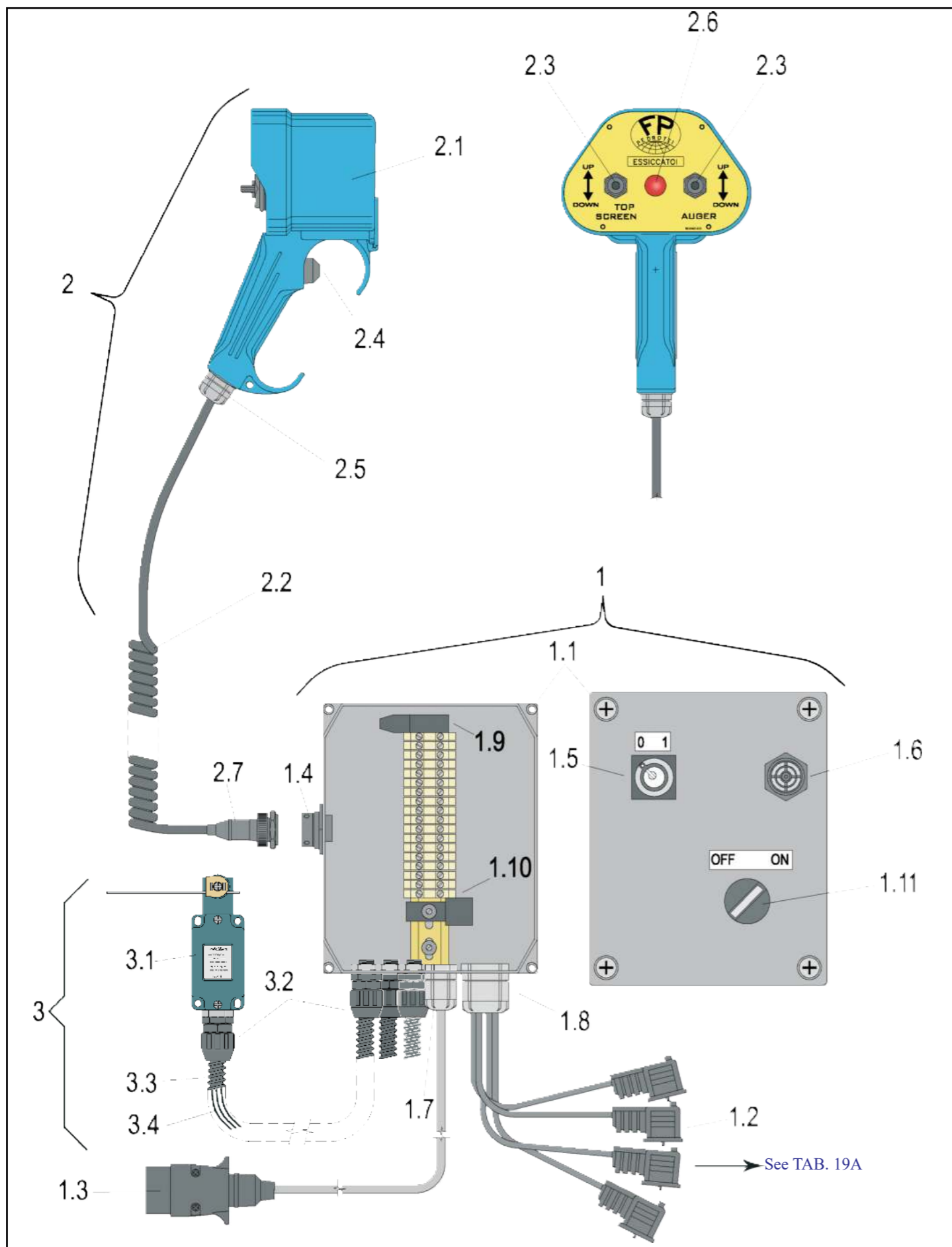

POS.	DESCRIPTION	UM	Euro €
1	STOP RUN CONTROL PANEL COMPLETE	N	1.107,21
1.1	ALUMINIUM BOX	N	55,06
1.2	CONNECTOR FOR SOLENOID VALVES	N	18,63
1.3	ELECTRICAL PLUG 7 POLES TO BE CONNECTED TO THE TRACTOR	N	6,16
1.4	SIDE SOCKET 14 POLES F FROM THE CONTROL PANEL WITH COVER	N	44,46
1.5	SELECTOR SWITCH ON-OFF WITH STARTING KEY	N	63,87
1.6	ACOUSTIC BUZZER	N	22,04
1.7	CABLE PRESS PG 11	N	1,23
1.8	CABLE PRESS PG 21	N	1,98
1.9	FUSE 7,5 A	N	2,45
1.10	RELAY 12 V 40/15A	N	12,74
1.11	SELECTOR 2 POSITIONS	N	
2	REMOTE CONTROL UNIT COMPLETE	N	868,53
2.1	CASING OF REMOTE CONTROL UNIT	N	169,71
2.2	SPIRAL CABLE FOR REMOTE CONTROL UNIT	N	89,90
2.3	SWITCH WITH 3 POSITIONS	N	25,11
2.4	BLACK PUSH BUTTO UNDER HANDGRIP OF REMOTE CONTROL UNIT	N	28,25
2.5	CABLE GIUDE PG 13	N	1,54
2.6	RED LIGHT OF REMOTE CONTROL UNIT	N	9,29
2.7	CONNECTOR 14 POLES M MOVABLE	N	23,34
3	STOP RUN COMPLETE WITH CABLES AND SHEATH	N	160,87
3.1	STOP RUN FD 532	N	59,26
3.2	CONNECTOR GLMN 10 PG 7	N	2,08
3.3	SHEATH GL 10	m	2,29
3.4	CABLES 1,5 mm <sup>2</sup>	m	0,52





**FRATELLI PEDROTTI S.R.L.**  
MACCHINE PER L'AGRICOLTURA



**PEDROTTI™**  
GRAIN DRYERS SINCE 1958



Via Zanardelli12/A - 25030 Mairano - Brescia - ITALY  
Tel: +39 030 9975210 +39 030 9975119 - Fax: +39 030 9975210  
e-mail: [info@pedrottisrl.it](mailto:info@pedrottisrl.it) [www.pedrottisrl.it](http://www.pedrottisrl.it)

